DECEMBER 23, 1961

The Blood-Horse

A WEEKLY MAGAZINE DEVOTED TO THE TURF

In This Issue

Major Races, Winners In 4 Foreign Countries

T. V. LARK Poised for New Campaign.

LEXINGTON, KY., VOL. LXXXII, NO. 26

Entered as second-class matter at the post office at Lexington, Ky.

20 Cents a Copy

$8.00 A YEAR

Merry C

A

CLAIBORNE FARM IS THE HOME OF:

*AMBIORIX
BAGDAD
BOLD RULER
*COURT MARTIAL
DEDICATE
DOUBLE JAY
DUNCE
FLYING FURY
HILL PRINCE
HILLSDALE
MIDDLE BROTHER
NADIR
NANTALLAH
*PRINCEQUILLO
ROUND TABLE
TO MARKET
*TULYAR

Fo

Dece

Claiborne stallions led the American sire list for the seventh consecutive year (*Ambiorix in 1961—*Nasrullah and *Princequillo in previous years). No other farm has stood the leading sires of America for as many consecutive years until you reach back to Woodburn Stud and the magnificent Lexington 100 years ago.

Christmas

AND A HAPPY NEW YEAR

For over three-quarters of a century

. . . a great record reflects its experience

Claiborne FARM

A. B. Hancock, Jr., Paris, Ky., Phone 393

KEENELAND

January SALE

JAN. 5-HORSES OF ALL AGES

STALLIONS WITH CLASS . . . plus!

AMONG THE MANY FINE STALLIONS WHICH HAVE "IN FOAL" MARES IN THIS SALE ARE:

*Turn-to
Swoon's Son
Bolero
I Will
Mr. Busher
Fisherman
Barbizon
Porterhouse
*Royal Serenade
Round Table
Tim Tam
Traffic Judge
Decathlon
Johns Joy
*Windy City II
Helioscope
Royal Coinage
*Ribot
Spy Song
Summer Tan
*Amerigo
Citation
Crafty Admrial
Royal Note
Hasty Road

256 HEAD ● 128 BROODMARES
● 63 YEARLINGS (1962) ● 61 OF RACING AGE
● 4 STALLIONS

THIS SALE, featuring the complete dispersal of Thoroughbreds owned by RENO B. RENFREW, will start at 11 a.m. on Friday, January 5 and continue straight through in one session.

BREEDERS' SALES Company Inc.
LEXINGTON KENTUCKY

WILLIAM S. EVANS
General Manager

GEORGE SWINEBROAD
Exec. Vice-President

INSIDE TRACT

PEDIGREE

ABILITY

CONFORMATION

"——formula of a successful SIRE"

Chestnut 1954

Ace Admiral	**Heliopolis*	*Hyperion*
		Drift
	War Flower	*Man o' War*
		Crotala
Mary Terry	*Terry*	**North Star III*
		Seamstress
	Milfoil	*Vulcain*
		Mill Maid

A really well made horse that could run

Beat the Best at Their Best Distances

His first get will be foals of 1962

FEE: $350 Live Foal

(Property of Joseph Martino)

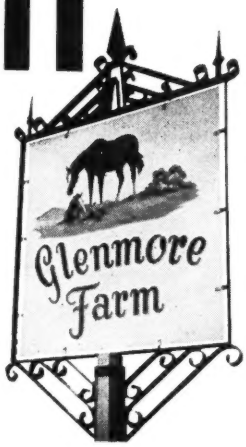

L. CLAY CAMP

SHADWELL VIRGINIA

Phone: CHarlottesville 3-7497 / 2-4495

CAIN HOY STALLIONS 1962

BALD EAGLE *Syndicated*
*1955, by *Nasrullah—Siama, by Tiger*
Spendthrift Farm, Lexington, Kentucky Private

DARK STAR
*1950, by *Royal Gem II—Isolde, by *Bull Dog*
Spendthrift Farm, Lexington, Kentucky $ 2,500

ONE-EYED KING
*1954, by *Nasrullah—Siama, by Tiger*
Spendthrift Farm, Lexington, Kentucky $ 1,500

***TURN-TO** *Syndicated*
*1951, by *Royal Charger—*Source Sucree, by Admiral Drake*
Spendthrift Farm, Lexington, Kentucky Private

ARMAGEDDON
*1949, by Alsab—Fighting Lady, by *Sir Gallahad III*
Spendthrift Farm, Lexington, Kentucky $ 1,000

VICTORY MORN
*1955, by *Nasrullah—Good Morning, by *Sir Gallahad III*
Newstead Farm, Upperville, Virginia $ 1,000

FLYING FURY
*1952, by *Nasrullah—Sicily, by Reaping Reward*
Claiborne Farm, Paris, Kentucky $ 750

RED GOD
*1954, by *Nasrullah—Spring Run, by Menow*
Loughtown Stud, Donadea, Ireland Private

Armageddon

AT SPENDTHRIFT FARM FOR 1962

HIS BATTLE JOINED WINS FASTEST SPECIAL AT SARATOGA

BATTLE JOINED won the 49th running of the Saratoga Special this year with previously undefeated Jaipur second.

In winning Battle Joined ran the six furlongs in 1:10—the fastest running of the Special in its 46 runnings at Saratoga.

ARMAGEDDON is the sire of six 2-year-old winners this year and two of them are stakes winners: BATTLE JOINED won the famed Saratoga Special in record time for the stakes at Saratoga and whipped previously undefeated Jaipur in the process; and GOOD FIGHT won the Dade Metropolitan Handicap December 9 by coming from eighth place in the stretch to whip Su Ka Wa.

Armageddon is putting together an enviable record. His first crop numbered 17 foals and all have raced and 14 of them have won plus the other three to place. (Among these is the 1961 stakes winner NAVAL TREATY). His second crop, 3-year-olds this year, numbered 12 foals, 11 of them have raced and 10 have won plus one to place. EVERY FOAL BUT ONE FROM ARMAGEDDON'S FIRST TWO CROPS HAVE EARNED MONEY.

ARMAGEDDON, b., 1949, by Alsab—Fighting Lady, by
**Sir Gallahad III*

1962 Fee $1,000 Live Foal

LESLIE COMBS II *Spendthrift Farm*

LEXINGTON, KENTUCKY

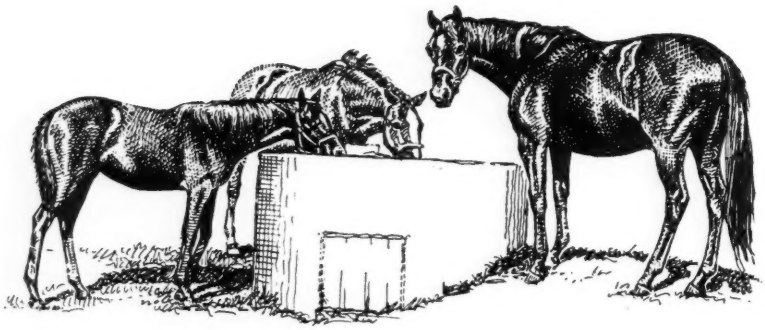

Pin Oak Stud

Will Sell Four In-Foal Mares

#202 IN FOAL TO Tim Tam

#202—PIPELINE, grey mare 1956, by Oil Capitol—Sturdy Miss, by Unbreakable. This young mare had her first foal this year, a filly by the successful young sire Traffic Judge. Sturdy Miss, Pipeline's dam, is Hip Number 205, which see below. Bred to Tim Tam, Pipeline's last service date was April 15, 1961.

#203 IN FOAL TO Swoon's Son

#203—PRINCESS KISS, roan mare 1952, by *Princequillo—Beaukiss, by *Mahmoud. This mare was a good winner, in fact she won $21,775. Her first foal is an upstanding Battlefield 2-year-old colt to-be of 1962. Princess Kiss is half-sister to Beau Priam and Bombeau, and to Kiss Me Not, dam of a winner. Beaukiss placed in the Arkansas Derby and is one of 14 from the remarkable mare Gayee—all 14 of her foals are winners—four stakes class. Bred to Swoon's Son, Princess Kiss' last service date was April 19, 1961.

#204 IN FOAL TO Traffic Judge

#204—ROME BURNS, bay 1948, by Roman—Breathless, by Haste. This mare is the dam of three winners and a very nice 1960 filly by *Royal Charger. Rome Burns is a full sister to the crack stakes winner and sire I WILL and is sister and half-sister to other winners. Breathless is sister to stakes winner Enfold. Bred to Traffic Judge, her last service date was March 22.

#205 IN FOAL TO Royal Coinage

#205—STURDY MISS, brown 1949, by Unbreakable—*Miliana, by Victrix. Sturdy Miss is the dam of three winners: Firm Stand, Dear Sir, and Tranquil which placed in stakes before dying at 2. She is also the dam of an excellent 1961 colt by Nashua. Sturdy Miss is half-sister to five winners and her dam is half-sister to the Grand Prix de Paris winner *Avenger II, and to *The Squaw II, dam of How, Cherokee Rose, Sequoia, etc. Bred to Royal Coinage, her last service date was May 5, 1961.

At Keeneland, January 5

PIN OAK STUD, INC.

Jack Delzell, Manager
Versailles, Kentucky

FISHERMAN

Winner From Six to 14 and 15 Furlongs in Stakes at 2, 3, 4, and 5. This Year Sire of Nine 2-Year-Old Winners.

On the right is a picture of Broomstick, grandsire of Fisherman's dam. Fisherman bears a striking resemblance to this great stallion. Like Broomstick, Fisherman is proving a successful sire of 2-year-olds—in 1961 he has out NINE 2-year-old winners. From nine foals in his first crop (they started racing last year) all have raced and seven have won. Fisherman, one of the best of his generation, won $430,050.

Broomstick one of America's great sires.

FISHERMAN, br., 1951, by Phalanx—Crawfish, by Halcyon.

Fee $500 Live Foal

COUNTERPOINT
Ch., 1948, by Count Fleet—Jabot, by *Sickle

FISHERMAN
Br., 1951, by Phalanx—Crawfish, by Halcyon

MOUNT MARCY
Ch., 1945, by *Mahmoud—Maud Muller, by Pennant

TOMPION
Br., 1957, by Tom Fool—Sunlight, by Count Fleet

C. V. WHITNEY FARM

P. O. BOX 890, Lexington, Kentucky. Phone 4-4629

PERFORMANCE . . . on the track is the KEY to performance in the Stud

*Sun Charger

*An elegant *Royal Charger*

Winner Newmarket Stakes, Royal Stakes, placed in top English stakes. *Sun Charger's first will race in 1962. Here is a horse with all the elegance and style of his handsome sire *Royal Charger—a real quality horse.

Fee $500 Live Foal

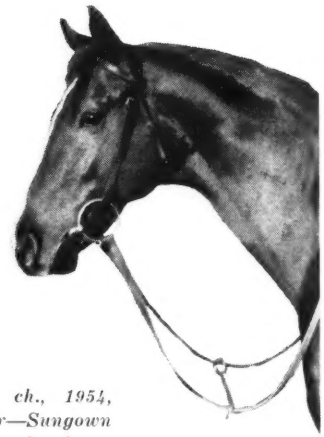

**SUN CHARGER ch., 1954, by *Royal Charger—Sungown (also dam of the crack winner Le Roi Soleil), by Solenoid. This is an outstanding Anglo-Irish family.*

Espea

Possesses one of the great pedigrees of today

If you are known by the company you beat, ESPEA is well known. He whipped horses like Needles, Toby B., *Tudor Era, Maharajah, *Sunningdale, and others. Like the Olympias, Espea was fast at 6 furlongs . . . but he was also fast in winning stakes at $1\frac{3}{16}$ miles. Espea entered the stud in 1959.

ESPEA br., 1953, by Olympia—Brown Biscuit (dam of stakes winners Brownian, Isa, Lebkuchen, granddam Determine, Noureddin, Indian Hill, etc.), by Sir Andrew. (Property of Jaclyn Stable).

Fee $300 Live Foal

Colony Boy

Proven ability

Colony Boy was one of the top 2-year-olds of his year and he has passed on his 2-year-old ability—half of his winners have won at 2. But winning is a solid characteristic of Colony Boy . . . 72 winners have won over a $1,000,000.

*COLONY BOY, b., 1943, by Eight Thirty—Heritage (also dam of stakes winners Inheritance—and Futuramatic), by *Pharamond II. There is a lot of performance in this pedigree.*

Fee $300 Live Foal

SYDNEY W. GLASS

(Phone OWen 6-2716) **Grange Farm, 950 Sconnelltown Road,** **WEST CHESTER, PA.**

Santa Anita
TRACK OF CHAMPIONS

55 DAYS
OF RACING
27th YEAR

DEC. 26, 1961
MAR. 10, 1962

Eligibility Payments
and
Nominations
of yearlings
DUE MONDAY,
JAN. 1, 1962

$123,110 Current Value for
4-yr.-olds—1¼ miles

SANTA ANITA
MATURITY

15th running—Saturday, Jan. 27, 1962

$200 Last payment for 67 eligibles for 1962

$100 2nd payment for 225 foals of 1959 for 1963

$ 50 1st payment for 585 foals of 1960 for 1964

$ 10 Nomination of foals of 1961 for 1965 running

1961–1962
$3,435,000
(estimated)
Total Purses
including
$1,185,000 added
for 31 stakes

LOS ANGELES TURF CLUB, INC.
Santa Anita Park—Arcadia—California

The Blood-Horse

Editor: J. A. Estes
Managing Editor: Warren Schweder
Business Manager: Dan M. Bowmar
Advertising Manager: William B. Worth
Cataloguing and Statistics: Dan M. Bowmar III

DEPARTMENTS

Editorial: R. W. P. Johnston, Mary Cole Palmer, Nancy Garr.

Advertising: Mary W. Cassell.

Cataloguing and Statistics: George Proctor, Nancy Buckner, Ruth Hagyard, Sarah Floyd, Jeannie Haines, Margaret Simpson, Margaret Woolums, Doris Waren, Reba Fowler, Louise Forenback, Jackie Dennison, Alice Fowler, Sue Dodd.

Business and Circulation: Helen J. Abbott, Dorothy Sutherland, Nellie Baker, Bess Breaden.

Printed by W. S. Welsh Printing Co., 156 Walnut Street, Lexington, Ky.

The Blood-Horse is published by the American Thoroughbred Breeders Association, Inc.: A. B. Hancock Jr., president; William du Pont Jr., chairman of the board; L. L. Haggin II, vice president; Clarkson Beard, treasurer; Gayle Mohney, secretary; Alex Bower, field secretary.

Trustees: Dr. Eslie Asbury, Clarkson Beard, Leslie Combs II, William du Pont Jr., L. L. Haggin II, A. B. Hancock Jr., W. Arnold Hanger, Robert J. Kleberg Jr., Edward Lasker, Charles Nuckols, Daniel Van Clief, and Alfred G. Vanderbilt.

The Blood-Horse, 216 East High Street, Lexington, Ky., published by the American Thoroughbred Breeders Association, was entered as second-class matter June 30, 1928, at Lexington, Ky., under act of March 3, 1879. Subscription rates in the United States and possessions $8 a year, in Canada $9, and in other countries $11; change of address should reach *The Blood-Horse* a week before publication date. Address communications to *The Blood-Horse*, P. O. Box 1520, Lexington, Ky. Telephone 2-4920.

Statistics in this publication relating to results of races in North America are compiled from *Daily Racing Form* charts, by special arrangement with *Triangle Publications, Inc.*, the copyright owners of said charts, and reproduction is prohibited.

THE COVER HORSE

T. V. Lark, now in training at Santa Anita Park, is being pointed for the Santa Anita Handicap and the San Juan Capistrano Handicap. The presence in the West of the Washington, D. C., International Handicap winner should considerably heighten interest in Santa Anita's imminent opening, especially if Rex Ellsworth manages to have Prove It in form to contest for his second score in the Santa Anita Handicap. The cover picture, by J. C. Meadors, was made at Preston Madden's Hamburg Place, Lexington, shortly before the horse entrained for California.

Give Them
The Best

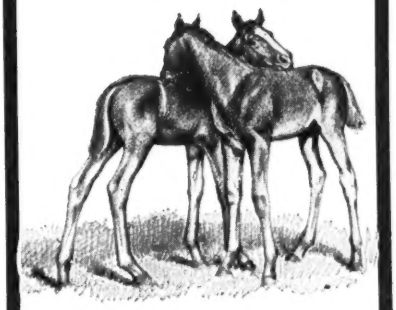

They deserve it! Write for our free booklet which explains in detail why WINN is the feed supplement which supplies ALL of the Amino acids, why these Amino acids are essential and necessary for maximum growth and development, and why many of America's leading owners, trainers, and breeders highly endorse WINN. Start using WINN now—watch it pay off with better performances and better sales prices.

Order From Your Distributor
or Direct in Quantities
From 1 Lb. to 1 Ton.

Protein Feed
Corporation
TENNENT, N.J.
*Reg. U. S. Pat. Off.

Distributors
G. N. SAEGMULLER, Warrenton, Va.
EQUI-LITH, Box 73, Henry Clay Stn., Lexington, Ky.

HERE, OR HERE?

Everyone wants to see their colors in front. To own a horse that is always giving his best is a rewarding and thrilling experience. Take Noureddin. This game colt was nearly always "up front" . . . he earned money in 34 of his 38 starts! He was a game, consistent, and classy stakes winner. He's sired by *Noor, one of *Nasrullah's best sons. His dam is a half-sister to three stakes winners and to the dam of Determine. Here is performance and pedigree, and Noureddin is a grand looking horse. His first crop will arrive in 1962.

Noureddin, b., 1955, by *Noor—
Castanea, by Menow

FEE $750 LIVE FOAL

Hurstland Farm

Nuckols Brothers, Midway, Ky.—Ph. Thornwall 6-3391

. . . a good farm to know

News or Not

Calumet Again

Calumet Farm, although it does not have a horse among the top 10 in earnings, will finish out the season as the year's top money-winner.

According to *Daily Racing Form* statistics, Calumet went into December with total earnings of $758,756, a lead of $134,640 over the Rex Ellsworth stable, which had earnings of $624,116. Others in the first 10 were Fred W. Hooper ($603,215), Meadow Stable ($600,079), Dorchester Farm Stable ($579,464), C. V. Whitney ($577,138), Marion H. Van Berg ($537,377), George D. Widener ($493,968), Harbor View Farm ($487,337), and Kerr Stable ($465,880).

Carry Back, with earnings of $565,349, beat Kelso ($425,565) for leading money-winning honors, and John Sellers was the leading jockey with 326 victories, a lead of 31 over Bill Shoemaker. Vester R. (Tennessee) Wright was the leading trainer of winners with 170, and Frank H. Merrill Jr. was second with 128.

This will be the 11th year that Calumet has been the top money-winning stable. C. V. Whitney was last year's leader.

Broken Record

Proponents in New York of legalized off-track betting parlors, refusing to take no for an answer, once again will go before the legislature.

Two previous bills, in 1960 and 1961, died in committee, and there is no reason to think that the 1962 version will find a better fate. New York City mayor Robert Wagner was a major supporter of the first 2 bills, and he doubtless will stand behind the new one; but the New York State legislature remains essentially a rural up-state body, and the up-state politicians apparently do not hold with Wagner's proposition that what is good for New York City is good for New York State.

The 1962 bill probably does not stand a chance. Still, it always pays to be alert to changes in the political mood.

Reference Issues

With this issue *The Blood-Horse* publishes its annual 3-part reference covering the most important racing in England, Ireland, France, and Italy. The compilation includes the name and breeding of placed horses, along with the principal races in which each placed; a list of principal races, including placed horses; and a list of sires of horses which won or placed in these major races.

Our annual compilation of yearlings sold in North America will be in next week's issue. Besides accounting for each transaction, the material will include cumulative sale averages for each sire.

It's Up to You

As a friend of ours always said, if you can manage to have a merry Christmas it's all right with us.

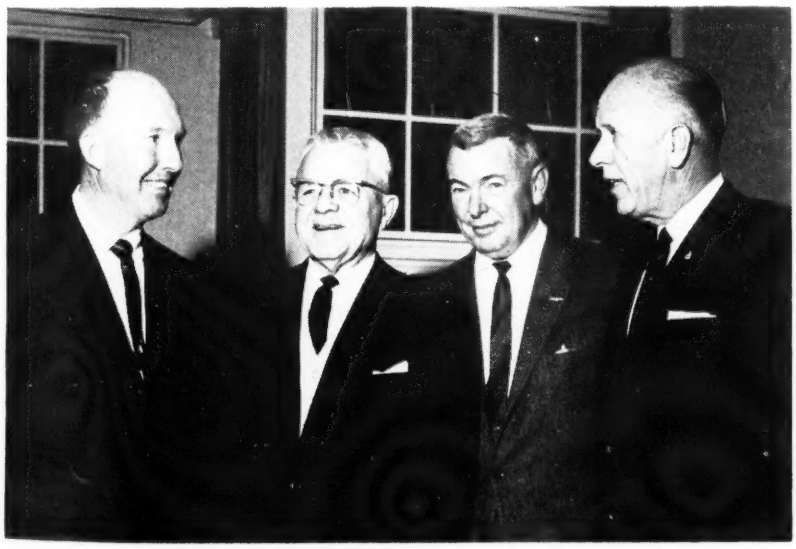

Breeders of top-ranked California-bred runners of 1961 attended a Santa Anita press party. Among guests were Lynn Boice, for Rex C. Ellsworth, breeder of Prove It; Col. F. W. Koester, general manager of the CTBA; Frank C. Bishop, breeder of Donut King; and Dr. Walter D. Lucas, breeder of T. V. Lark.

Dr. and Mrs. William J. Lurie

Present for your inspection the following horses in the

Keeneland Sales

January 5

To be sold without reservation

3 Broodmares

#240—GOLDEN METEOR, ch., 1949, by Teddy's Comet—Golden Apple, by Eight Thirty. Winner of 11 races. Barren this year. Last two foals may be seen in this sale. Half-sister to stakes winning JESTER (winner Futurity and over $100,000 at 2).

#245—YODELERS GIRL, ch., 1952, by Yodeler—Mac Fetchit, by Stepenfetchit. Only one start as a 2-year-old. As a 3-year-old 22 starts, 4 wins, 3 seconds, 2 thirds. In foal to *Observatory, by *Ribot's sire.

#243—VINITA DIXIE, dk. b., 1946, by Harvesting—Dorothy Agnes, by Kilkerry. Winner, half-sister to stakes winner Rafaelito.

1 2-Year-Old, 1962

#242—MISS SUESAMJACK, b., filly, by Fighting Fox—Golden Meteor, by Teddy's Comet. This outstanding individual has been broken and is now being galloped and could be ready for racing in sixty to ninety days. **THIS IS THE LAST OF THE FIGHTING FOX FILLIES.**

3 Yearlings, 1962

#241—B. colt, foaled March 23, 1961, by SPEED ROUSER (stakes winner of $189,000). Out of his first crop of two, one filly was sold at the Illinois Breeders Sale for $4,500. This colt is from Speed Rouser's second crop. **Out of Golden Meteor (see above).** Extremely good disposition, good size, and substance.

#246—Ch. colt, foaled April 12, 1961, by Hypalong, winner of $47,479. (Grandson of HYPERION). **Out of Yodelers Girl (see above).**

#244—Ch. filly, foaled April 10, 1961, by Hypalong—Vinita Dixie (see above).

THOARABIAN ACRES

215 Warner Road Hubbard, Ohio
Phone Kellogg 43543 or 43248

*Princequillo's

CHARLEVOIX

Here is a young stallion who reflects his classic pedigree and, in turn, has sired colts and fillies which reflect his own classic appearance. Charlevoix's first crop of 12 foals (from 14 mares covered) will reach the races in 1962. Of 16 mares bred to Charlevoix in 1961, 15 have been reported in foal, one barren.

Winner at 2, 3 and 4 at Jamaica, Keeneland, and Belmont Park, Charlevoix is a son of the leading sire *Princequillo and is out of a *Bull Dog mare. The second, third, and fourth dams—daughters of *Sun Briar, Celt, and Hanover respectively, all produced stakes winners. Here is a sire pedigree—a pedigree of the greatest sires of the century.

CHARLEVOIX, ch., 1953	*Princequillo, b., 1940 — Prince Rose	Rose Prince
		Indolence
	*Princequillo, b., 1940 — *Cosquilla	Papyrus
		Quick Thought
	Royal Type, dk. b., 1947 — *Bull Dog	*Teddy
		Plucky Liege
	Royal Type, dk. b., 1947 — Sun Celtic	*Sun Briar
		Edwina

FEE $250

LIVE FOAL

(F. P. Ryan)

NORMANDY FARM

All inquiries to Normandy Farm, Rt. 3
Paris Pike, Lexington, Ky. Phone 4-5220

REMINDERS

STAKES CLOSING

ATLANTIC CITY

December

30 World's Playground S., $50,000a, 2yo, 7f, $10 (on or before December 30, 1961, $25 after December 30 and on or before February 15, 1962).

SANTA ANITA PARK

December

27 La Centinela S., $15,000a, 3yo f which have never won a stakes, 6½f, $50.

Santa Monica H., $20,000a, 4 up, f and m, 7f, $50.

San Fernando S., $50,000a, 1⅛m, $100.

SHENANDOAH DOWNS

December

30 Tri-State Futurity (1962-3-4), $7,500a, 2yo bred in Maryland, Virginia, or West Virginia, 6f, $10.

SUNLAND PARK

December

29 Graduation S., $4,000 guar., 3yo, 1m, $10.

TROPICAL PARK

26 New Year's H., $10,000a, 3 up, 6f, $25.

30 Orange Bowl H., $20,000a, 3 up, 1 1/16m, $50.

SUPPLEMENTARY ENTRIES

December

25 CALIFORNIA BREEDERS' CHAMPION S., Santa Anita Park, $5,000.

STAKES

December

23 City of Miami Beach H., Tropical Park, $10,000a, 2yo, 1m and 70ys.

25 Christmas H., Tropical Park, $10,000a, 3 up, 1 1/16m.

Christmas H., Fair Grounds, $10,000a, 3 up, 6f.

26 Palos Verdes H., Santa Anita Park, $20,000a, 3 up, 6f.

29 Las Flores H., Santa Anita Park, $20,000a, 3 up, f and m, 6f.

30 Malibu S., Santa Anita Park, $25,000a, 3yo, 7f.

California Breeders' Champion S., Santa Anita, Park, $50,000a, 2yo, bred in California, 1 1/16m.

Florida Breeders' Championship, Tropical Park, $10,000a, 2yo bred in Florida, 1 1/16m.

Sugar Bowl H., Fair Grounds, $10,000a, 2yo, 6f.

January

1 San Gabriel H., Santa Anita Park, $25,000a, 4 up, 1⅛m (turf).

New Year's H., Tropical Park, $10,000a, 3 up, 6f.

3 Los Feliz S., Santa Anita Park, $15,000a, 3yo, c and g, 6½f.

6 San Carlos H., Santa Anita Park, $50,000a, 4 up, 7f.

Orange Bowl H., Tropical Park, $20,000a, 3 up, 1 1/16m.

7 Sunland Park H., Sunland Park, $15,000a, 3 up, 1⅛m.

9 La Centinela S., Santa Anita Park, $15,000a, 3yo f, 6½f.

11 Santa Monica H., Santa Anita Park, $20,000a, 4 up, f and m, 7f.

13 San Fernando S., Santa Anita Park, $50,000a, 4yo, 1⅛.

Broward H., Tropical Park, $15,000a, 3yo, 1 1/16m.

16 Tropical H., Tropical Park, $50,000a, 3 up, 1⅛m.

17 San Miguel S., Santa Anita Park, $15,000a, 3yo, c and g, 6½f.

1961		December				1961
Sun.	Mon.	Tue.	Wed.	Thu.	Fri.	Sat.
					1	2
3	4	5	6	7	8	9
10	♑	12	13	14	15	16
17	♈	19	20	21	22	23
24	25	26	27	28	29	30
31						

♑ knees; ♈ head.

Royal Poinciana H., Hialeah Park, $25,000a, 3 up, 6f.

20 Santa Maria H., Santa Anita Park, $25,000a, 4 up, f and m, 1 1/16m.

San Marcos H., Santa Anita Park, $25,000a, 4 up, 1¼m (turf).

Hibiscus S., Hialeah Park, $25,000a, 3yo c and g, 6f.

Pelleteri H., Fair Grounds, $10,000a, 3 up, 6f.

23 San Pasqual H., Santa Anita Park, $25,000a, 4 up, 1 1/16m.

24 Jasmine S., Hialeah Park, $25,000a, 3yo f, 7f.

25 Santa Ynez S., Santa Anita Park, $15,000a, 3yo f, 6½f.

27 Santa Anita Maturity, Santa Anita Park, $100,000a, 4yo, 1¼m.

Thelma S., Fair Grounds, $10,000a, 3yo f, 6f.

Palm Beach H., Hialeah Park, $25,000a, 3 up, 7f.

30 Santa Catalina H., Santa Anita Park, $25,000a, 4 up, bred in California, 1⅛m.

February

1 Arcadia H., Santa Anita Park, $25,000a, 4 up, 1¼m (turf).

3 Santa Margarita H., Santa Anita Park, $50,-

Bougainvillea Turf H., Hialeah Park, $25,000a, 3 up, 1 3/16m (turf).

Louisiana H., Fair Grounds, $10,000a, 3 up, 1 1/16m.

7 San Vicente H., Santa Anita Park, $20,000a, 3yo, 7f.

Bahamas S., Hialeah Park, $25,000a, 3yo, 7f.

8 Debutante S., Fair Grounds, $5,000a, 2yo f, 3f.

10 San Antonio H., Santa Anita Park, $50,000a, 4 up, 1⅛m.

Seminole H., Hialeah Park, $50,000a, 3 up, 1⅛m.

12 San Luis Rey H., Santa Anita Park, $25,000a, 4 up, 1½m (turf).

14 Santa Susana S., Santa Anita Park, $25,000a, 3yo f, 1 1/16m.

Duncan F. Kenner S., Fair Grounds, $5,000a, 2yo c and g, 3f.

Columbiana H., Hialeah Park, $25,000, 3 up, f and m, 7f.

17 San Felipe H., Santa Anita Park, $50,000a, 3yo, 1 1/16m.

Hialeah Turf Cup H., Hialeah Park, $75,000a, 3 up, 1½m (turf).

21 Everglades S., Hialeah Park, $25,000a, 3yo, 1⅛m.

22 Florida Breeders H., Hialeah Park, $15,000a, 3yo bred in Florida, 7f.

Washington's Birthday H., Santa Anita Park, $50,000a, 4 up, 1½m (turf).

24 A. B. Letellier Memorial H., Fair Grounds, $15,000a, 3 up, 1⅛m.

Santa Anita H., Santa Anita Park, $145,000 guar., 3 up, 1¼m.

Widener H., Hiahleah Park, $100,000a, 3 up, 1¼m.

THE "SIGN" FOR DECEMBER

1	♋	Heart	15-17	♓	Feet
2- 4	♏	Bowels	18-19	♈	Head
5- 6	♎	Kidneys	20-21	♑	Neck
7- 8	♍	Loins	22-23	♊	Arms
9-10	♐	Thighs	24-26	♒	Breast
11-12	♑	Knees	27-28	♋	Heart
13-14	♒	Legs	29-31	♏	Bowels

OCALA FLORIDA Horse Farms

1. 268 acres, next Greentree Stable. $265,000.00
2. 280 acres on paved road. Good pasture. $93,800.00
3. 238 acres, beautifully rolling. Fine soil. 2 Ponds. 5-room manager's house. $78,540.00

Central Florida Realty Co.

Est. 1924

P. O. Box 760 Ocala, Florida

WORM HORSES THIS Easy WAY

PHENO-SWEET Wormer Granules

Phenothiazine, the proven wormer for horses, in its most palatable form! Granules, *not* powder. Every particle of phenothiazine completely coated with flavorizing ingredients!

3 DAY "IN-THE-FEED" PLAN

Sprinkle PHENO-SWEET Granules on top the feed each day for 3 days. Horses eat it readily, consume a full therapeutic dosage, and worm themselves *without* tasting the phenothiazine, *without* toxic effects, and *without* going "off feed"

Ask your dealer for PHENO-SWEET Granules. If not available in your vicinity, mail $1.75 for 1 lb. Trial-Size, enough to worm 4 or more horses, to—

FARNAM COMPANIES
8701 No. 29th Dept. PS 59 Omaha, Nebraska
Enclosed find $..... Please send prepaid
.... 1-LB. Trial Size PHENO-SWEET to—
Name .....
Address .....
City ..... State .....

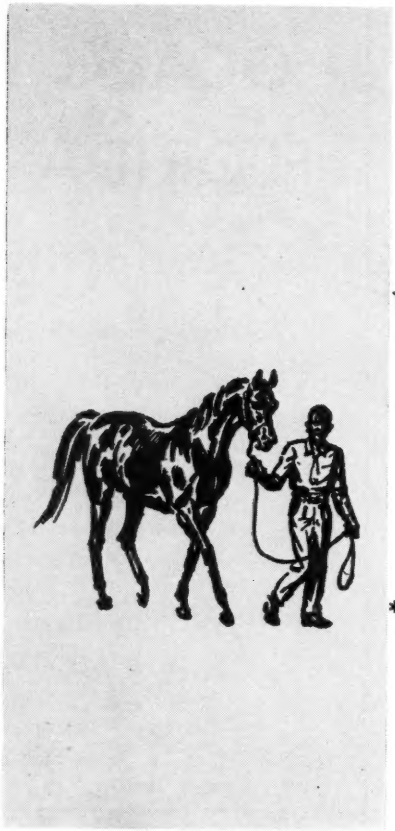

★ TULEG

*TULEG, b., 1956	*Tulyar	Tehran	Bois Roussel
			Stafarella
		Neocracy	Nearco
			Harina
	E. G. K.	Rentenmark	*Epinard
			Mark d'Or
		Ardgo	He Goes
			Ardcourt

Here is a horse you will want to see . . . because even today we don't know which was actually the best . . . *Tuleg or the traveling companion we purchased for him, *Tomy Lee. The latter won the Kentucky Derby while *Tuleg, injured, did nothing to speak of on the race track. By the great classic winner and sire of classic winners *Tulyar, *Tuleg is half-brother to Irish 2,000 Guineas winner D.C.M. and is out of a half-sister to the Irish Derby winner St. Brendan.

HAROLD SNOWDEN, MANAGER
RUSSELL CAVE PIKE PHONE 2-3313
P. O. BOX 364, LEXINGTON, KY.

FEE $300 LIVE FOAL

The Blood-Horse

The Man Who Bought a Battleship 1566

The late William Patrick Kyne (see cut) was a big, rugged, gregarious, open-handed race track builder and promoter who found it almost impossible to say no to anyone, especially to his friends, who were legion. Kyne's last achievement was the Bay Meadows race track, at San Francisco, where for 2 years he had for his publicity and public relations director David Alexander, one of the best and most discerning writers in the sport. Since Kyne was constitutionally unable to deny anything to a "Deserving Citizen," young Alexander became the boss' "Abominable No-Man." In this story Alexander returns to the reminiscences he began in The Blood-Horse *6 years ago, when he published the first of 6 pieces on personalities who enriched the racing scene during the decade of 1930-40. Alexander's close association with racing ended with the war; in the last dozen years he has written more mystery novels than he can remember the titles of. (Next month: Alexander's day at Ascot).*

Doing Business at a Trot 1568

Hirsch Jacobs, who has trained more winners than any other man, is hard at work at Santa Anita Park, where he undoubtedly will add substantially to his record of 3,156 triumphs. Jacobs has 32 horses in his care at the Los Angeles race track and, according to Robert Hebert, the veteran's "prospects for the coming season are even brighter than usual." Among Jacobs' charges are Sister Antoine, Dr. Miller, Art Market, and coming 2-year-olds by Swaps, Summer Tan, Promised Land, and Prince Khaled. Jacobs will be honored at a "dinner of champions" in Los Angeles on December 29.

Principal Races and Winners in 4 Foreign Countries 1577

With intercontinental exchanges of bloodstock increasing each year, familiarity with the most significant of the foreign races is of growing importance. For this reason, The Blood-Horse *each year publishes an extensive summary of the principal races, with winners and placed horses, in England, Ireland, France, and Italy. This year's reference, more complete than any in the past, lists each winner and placed horse, with breeding and principal placings, and provides a cross index of races (page 1594), with conditions, winners, and placed horses. A separate list of the sires of winners and placed horses begins on page 1604. The first tabulation of this kind was begun in* The Blood-Horse *in 1954, and each year it has grown in comprehensiveness; this year, for example, the summary includes the results of 285 of the most significant races.*

Also In This Issue

News Or Not 1561
Stakes and Horses 1570
Sales 1572
Gallop Poll 1572
Editorial 1610

PICTURE CREDITS: Leo Frutkoff, 1569, 1570. J. C. Meadors, cover. Bert and Richard Morgan, 1568. Santa Anita Park, 1561.

The Man Who Bugl

By David Alexander

The late William Patrick Kyne, of Bay Meadows, was a completely lovable and highly intelligent human being who never learned to pronounce a two-letter, one-syllable word. The word was "No." Whenever Kyne tried to say the word, and he made heroic efforts during his lifetime, it came out "Yes." For this reason Kyne's key employees at Bay Meadows, of whom I was one during the racing seasons of 1941 and 1942, were forced to enact the role of Abominable No-Men. Kyne was a big, rugged, rather handsome Irishman who seemed entirely capable of taking care of himself, yet he was so ingenuous that everyone who knew him felt an urge to protect him against his better nature.

You could have anything Kyne owned, or even a few things that he didn't exactly own but were lying around conveniently, if he regarded you as a Deserving Citizen. "Deserving Citizen" was a term applied to people he liked, and he liked almost everybody with the exception of bankers and certified public accountants, whom he regarded as men with gray-flannel souls and button-down brains.

Kyne's compulsive positivism, coupled with his highly original theories of economics, kept him in hot water during the latter days of his life. His theories of economics may be stated very simply. He could see no reason at all for leaving large sums of money in moldy old banks where the moths might eat the stuff. He preferred using ready money for such estimable and reasonable purposes as buying property on which a race track might be erected, betting on horses, or wining and dining Deserving Citizens. Buying property on which race tracks might possibly be erected was perhaps his most besetting compulsion. Kyne's presiding steward, judge George Washington Schilling, once said, "Bill can't pass a rattlesnake ranch in Death Valley without wanting to build a race track on it."

Kyne devoted most of his latter years to being investigated by various people and groups of people who thought he had appropriated money earmarked for charity for other purposes, such as building race tracks or buying property on which to build race tracks. What they couldn't understand was that Kyne never earmarked money for anything. He just spent it. He never had money in his hands long enough to earmark it. He once remarked to me, "Dollar bills are like Chinamen. They all look just alike. What the hell difference does it make *which* dollar bill you use to pay off?"

I wasn't with Kyne in the time of his troubles. I'd left him after 1942 to jine the cavalree, and I wound up in a tank that bore no resemblance to the Darley Arabian. I understood from others that the hot water of the investigations had about the same effect on Kyne as a relaxing tepid bath has on the average man. He remained his old cheerful, gregarious, and ingenuous self to the day of his death. As near as I can determine from the rather scanty and rigidly censored information that leaked out of the numerous investigations, Kyne emerged with his personal integrity unscathed. It would appear that he paid everything he owned to everybody he owed it to, but the investigators just didn't like the *way* he paid it. In justice to the investigators, it must be recorded that Bill Kyne was a man who baffled bookkeepers and frustrated financiers all his life. He would often walk around Bay Meadows for days with checks for large sums of money stuck carelessly in his pockets while his frantic auditors tried to track down the missing drafts. More often he would cash the checks and walk around with a huge roll of money just in case he saw a race track property he wanted to buy or a horse he wanted to bet on or a Deserving Citizen who was troubled with the shorts at the moment. In the end, the Bay Meadows books were always balanced, the stockholders got their proper dividends, the employees were paid (very generously indeed), and the tax people received all that was due them, but Kyne's comptrollers developed coronary ailments and stomach ulcers as occupational diseases.

I remember that once over a dinner of wild duck, cooked *sanguin* to Kyne's instructions, he edified me with his theories of economics.

"It's like this," he said. "It's the first of the month, see, and you're walking down the street and you've got the rent money in your right-hand pocket and the grocery money in your left-hand pocket, and you stop and buy a *Racing Form* and you see a horse that looks like a fuzzy and he's on an overlay at that. So you go to a bookie, and you take the rent money out of your right-hand pocket and bet on him. Well now, you've got to pay the rent because the landlord will padlock your flat if you don't, so you take the grocery money out of your left-hand pocket and put it in your right-hand pocket, because you can stall the grocer, and you go and pay the rent. The fuzzy wins and you pay the grocer, too, and you've got enough left over for the right-hand pocket *and* the left-hand pocket, and you don't owe it to anybody."

Kyne shook his head sadly. "Bankers just don't understand the way I operate," he said. "It's too damn simple for 'em."

Kyne came from South of the Slot, which is the wrong side of the tracks in San Francisco, and he started his business career by selling papers on the Oakland ferries. This seems to be a classic way for prominent San Franciscans to begin their lives. I recall that nearly every notable citizen of the delightful city I ever met once sold papers on the Oakland ferry, with the exception of one gentleman who was unorthodox enough to have shined shoes on the ferry instead. Kyne soon extended his operations to selling papers at the old Emeryville race track on the East Bay. Once he walked inside a race track, he was hooked for life. Before he was old enough to vote he was making book at Emeryville. By 1915, still downy of cheek, Kyne was identified with a group that built a track in an unlikely place called Tia Juana. The track was flooded out the day after it opened in 1916. When America went to war the following year, Kyne joined the Navy. From 1922 to 1932 he built or operated tracks in Reno, Salt Lake City, Phoenix, Juarez, Portland (Oregon), Tulsa, and Kansas City. He was instrumental, during his

Bught a Battleship

regime at Phoenix, in having the Arizona Supreme Court rule that pari-mutuel betting was a game of skill instead of a game of chance.

In 1931 the law put a sudden end to one of the Reno meetings Kyne was conducting. He stood in the lobby of a hotel that night and peeled coarse bills off a king-sized roll for hours, staking the horsemen who needed shipping money. He had guaranteed them against loss if they gambled his meeting would run. He kept no record at all of the cash he handed out. When he went to buy a railroad ticket for himself, he didn't have the price, so he wired a friend in San Francisco.

Kyne did more than any other single individual to pass the racing law in California. He spent his last $75,000 promoting the cause of racing. In recognition of his efforts, he was offered the opportunity of building a race track at any site he chose within the confines of the state. Instead of building Santa Anita, which was to become the greatest bonanza in the history of the turf in Los Angeles, he built Bay Meadows in San Francisco, partly on the theory that San Franciscans were free-spending sporting men who liked to gamble, while Hollywood actors spent all their income building Moorish palaces and getting their hair marcelled. Kyne used to say, "I remind myself of a horse-player we called Seldom-Right Smith. He picked all the winners and bet on all the losers."

Actually, Kyne never regretted his choice. He could never have borne up under the stultifying and pretentious atmosphere of Hollywood and its environs. Besides, Santa Anita was far too big to be friendly. Bay Meadows could accommodate 10,000 patrons at most, and that was about the maximum number of guests to whom Kyne could give his personal attention in his role of host. Bay Meadows was a modest operation that showed a modest profit, but I doubt if race-goers anywhere ever had a better time than they did at Kyne's track. Every day was Old Home Week. It seems impossible that any man could know 10,000 people by their first names, but I'd swear that Kyne did. The caterer was Shorty Roberts, who also operated Roberts-on-the-Beach, one of the finest restaurants in San Francisco and therefore one of the finest in the world. The food was Lucullan, and many of the diners' tabs were signed by Kyne.

Kyne was a talented price-maker and handicapper, and his "figures" were in such demand that he had them mimeographed and passed them out to all prospective bettors.

Kyne loved to live well and eat well and drink well and gamble on the horses and buy race tracks, but I doubt he ever had real personal wealth. He lived in a comfortable but unpretentious residence. He drove a battered old car. His wife, a lovely and charming woman, saw that he dressed properly, but once he was out of her sight, he'd take off his jacket, loosen his collar and roll up his sleeves. Mrs. Kyne had a double check on him through her sister, who acted as Bill's private secretary. Once Bill was lounging in his office in his shirtsleeves with his feet up on the desk when his sister-in-law-secretary entered and said, "Bill, you spruce yourself up! You've got an important visitor."

"Who?" asked Kyne.

"The senator from California."

"What the hell's important about that guy?" Bill inquired. "He plays a lousy game of poker."

The door of Kyne's private office not only was unlocked, it was seldom even closed. Anybody at all could drop in to chat, drink, borrow a sawbuck, or sell him a race track.

Kyne considered his daily interviews with his private clocker, an aged Negro named Cap Ashton, of far more importance than conferences with his bankers. "Those guys don't know where the eighth-pole is," he said, meaning the bankers.

I succeeded the colorful Francis Albertanti, who once publicized Tex Rickard and his Four Hundred Millionaires at Madison Square Garden, as Kyne's publicity director. My role of Abominable No-Man was sometimes trying. Once Kyne called me on the phone and said urgently, "Some guys coming to your office. Brush 'em off."

The "guys" were a delegation headed by the mayor of San Francisco. Kyne had just authorized them to run advertising in some civic-welfare publication at a cost of three times my total advertising budget. They couldn't quite understand how it was possible for a hireling like me to overrule the managing director and principal owner of Bay Meadows. They grew quite angry, in fact. I met the mayor again later at the exclusive Bohemian Club in San Francisco, and he cut me dead.

Kyne's expansiveness and compulsive positivism made a madhouse out of the publicity office. I needed a staff of three. He hired me 27 assistants. I couldn't get them all in the office, and I never did find out what most of them were supposed to do, except to draw a handsome salary. One of the assistants he hired for me was a broken-down baseball umpire who was habitually drunk. His one duty was to go from my office to the secretary's office on the backstretch and pick up the daily entries. He would invariably get lost between the grandstand and the backstretch. Sometimes he wouldn't reappear for several days. I finally hired a clean-cut young man for this important function and didn't bother to look for the wayward umpire, who was still presumably on the payroll. The young man's name was Ivan Thomas, and he later became director of racing at several courses in the West and Midwest.

When I heard Kyne was dead, I was shocked and grieved. I tried consciously to remember him at one of his most revealing and appealing moments. I thought of the 1942 season when we were running a meeting for wartime charities and there were more generals and admirals than horsemen at the course, seeking a slice of the boodle for their pet philanthropic enterprises. One day Kyne had been closeted for hours with a high-ranking admiral who was practically choking on his gold braid. When the admiral left, I wandered into Bill's office.

For once his dark-lashed Irish eyes seemd troubled.

"What's the matter?" I asked.

"You know something?" Kyne said. "I think that brass-bound s. o. b. just sold me a battleship."

Hirsch Jacobs' Prospects Brighter Than Usual

By Robert Hebert

HIRSCH JACOBS

LOS ANGELES. On a clear, cool morning at Santa Anita Park last week, a familiar figure walked down a shedrow, carrying on half a dozen conversations at the same time. As he passed each stall, he had a few words of instructions for a groom, or exercise boy. Without halting his march, he gave the blacksmith orders for shoes, with toe grabs, for the yearlings which had just arrived from the farm in Maryland. The feed man was told that prices were too high, but to leave some alfalfa and timothy, because he liked to do business with everyone, not just one man. Then he started off on his walk to the training track, following a few steps behind 4 yearlings; it was a trip that Hirsch Jacobs made many times each day at Santa Anita.

For the sprightly Jacobs, this is his twelfth visit to Santa Anita, and he always has fared well. The redheaded conditioner has saddled 3,156 winners during his colorful career, and a good percentage of these have been at Arcadia. His prospects for the coming season are even brighter than usual.

Jacobs has 32 horses in his current string, including half a dozen coming 2-year-olds which look very promising.

"You never know how, when, or which ones are going to develop," Jacobs began as we fell into step for the walk to the training track. Since Hirsch seldom stops moving, an interview is conducted at a canter.

"Now take that Swaps filly," he said, indicating a big brown filly, walking disinterestedly beside a *Poona II filly. "She should be an excellent filly. Her dam is Searching; you remember her. She's already bigger than Searching.

"These yearlings are right off the farm. This will be their first gallop, this morning, over a regular race track. They've never even had shoes on yet."

As the young horses galloped around the track, a colt by *Buffoon II out of Orange Leaves and a Prince Khaled colt from Muriel W. seemed especially eager to run.

"They'll catch on quickly," Hirsch observed. "Those 2 look like they are ready to start breezing already. Once they break from the gate, you see a big difference in young horses."

Jacobs also has a colt by Promised Land out of Jaconda, and a colt by Summer Tan from Darling Wife, and both have the look of runners.

"Muriel W.," he remarked, "is out of Angelica, and what a good mare she was—one of the best I've ever had, I would say. She was owned by Damon Runyon. She was a real good stakes winner back in 1934."

Best of the older horses in Jacobs' string are Sister Antoine, surprise winner of the Santa Margarita last winter at Santa Anita; Dr. Miller, fourth in the Kentucky Derby; and Art Market, a big, rugged-looking horse which should do well in grass races here this winter. He looks ready to run now.

Jacobs has not yet given up on Looking Forward, a coming 3-year-old colt which has been plagued with leg trouble and has not yet been to the post. "I've nominated him for the Santa Anita Derby, so you see I think something of his chances this season. If he stays sound, he can run." Looking Forward is the colt which Hirsch gave to his lovely daughter Patrice after she lost Hail to Reason.

An authority on racing strips and their maintenance for safety to horses, Jacobs feels that the Santa Anita track this winter will be better than ever.

"During the 'off' season, they scraped back the top cushion," he said. "Then they turned their sprinklers from the grass course around, and gave the main track a deep soaking. That broke up the base, which tends to become solid, and now the bottom is ideally soft. It doesn't jar horses when they land, yet it is fast enough for anyone."

While Hirsch is campaigning at Santa Anita, seeking to add a few more victories to his already lengthy string, his son John has a division of the stable in Florida. "He was second with the first horse he started there," Jacobs said proudly.

In recognition of his contributions to racing, Hirsch will be honored, along with leaders from other sports, at the annual *Times* Dinner of Champions, on December 29 in Los Angeles.

ILLINOIS

New Emphasis

Forty stakes, with a total added-money value of $1,375,000, have been scheduled for the co-ordinated Balmoral-Arlington-Washington Park meeting of 103 days, May 14-September 10. A minimum of $3,278,000 will be put into the overnight program.

Several events will be run at a longer distances next year. For example, the American Derby, previously offered at 9 furlongs, will be restored to its traditional distance of 1¼ miles, and the Warren Wright Memorial Stakes and Pucker Up Handicap, both run this year at a mile, will be run at 1⅛ miles.

Said director of racing Webb A. Everett: "Studies have convinced us that both the public and the horsemen, as the season grows, favor the 9- and 10-furlong events."

The program includes 10 stakes for 2-year-olds, 4 open to both sexes, 2 restricted to colts and geldings, and 4 for fillies; 11 for 3-year-olds, including 4 exclusively for

fillies; and 19 for 3-year-olds and older horses, including 3 for fillies and mares.

BALMORAL AT WASHINGTON PARK

May
14 DOMINO H., $15,000a, 3up, 6f.
16 TRI-STATE S., $15,000a, 3yo, 6f.
19 NASHUA H., $25,000a, 3up, 1m.
23 CINDERELLA S., $15,000a, 3yo f, 6f.
26 SHERIDAN H., $25,000a, 3yo, 7f.
28 FRESHMAN S., $15,000a, 2yo, 5f.
30 ROUND TABLE H., $30,000a, 3up, 1 1/16m (turf.)

June
2 CLANG H., $25,000, 3up, 6f.
6 CLEOPATRA S., $15,000a, 3yo f, 7f.
9 CHICAGOAN H., $25,000a, 3yo, 1m.
13 JOLIET S., $15,000a, 2yo c&g, 5½f.
16 CITATION H., $30,000a, 3up, 1⅛m.

ARLINGTON PARK

18 MEADOWLAND H., $15,000a, 3up, 5½f (turf.)
20 MODESTY H., $15,000a, 3up f&m, 6f.
23 WARREN WRIGHT MEMORIAL S., $50,000a, 3yo, 1⅛m.
27 MISS CHICAGO S., $15,000a, 2yo f, 5½f.
30 SWAPS H., $25,000a, 3up, 7f.

July
4 STARS AND STRIPES H., $40,000a, 3up, 1⅛m (turf.)
7 MISTY ISLE S., $25,000a, 3yo f, 1m.
11 PRAIRIE STATE S., $20,000a, 2yo, c&g, 5½f.
14 ARLINGTON CLASSIC, $75,000a, 3yo, 1m.
18 MADEMOISELLE S., $15,000a, 2yo f, 5½f.
21 EQUIPOISE MILE, $30,000a, 3up, 1m.
25 EXPRESSWAY S., $15,000a, 3yo, 7f.
28 BEVERLY H., $25,000a, 3up f&m, 1m.
30 ARCH WARD MEMORIAL S., $20,000a, 3up, 6½f.

August
1 HYDE PARK S., $25,000a, 2yo, 6f.
4 AMERICAN DERBY, $100,000a, 3yo, 1¼m.

WASHINGTON PARK

8 LAKE FOREST H., $25,000a, 3up, 1 1/16m (turf.)
11 PUCKER UP S., $50,000a, 3yo f, 1⅛m.
15 LASSIE TRIAL S., $20,000a, 2yo f, 6f.
18 BENJAMIN F. LINDHEIMER H., $50,000a, 3up, 1¼m.
22 FUTURITY TRIAL S., $25,000a, 2yo c&g, 6½f.
25 ARLINGTON MATRON H., $50,000a, 3up f&m, 1⅛m.
29 LASSIE S., $50,000a, 2yo f, 6½f.

September
1 LAURANCE ARMOUR H., $30,000a, 3yo, 1 1/16m (turf.)
3 WASHINGTON PARK H., $100,000a, 3up, 1m.
5 GRASSLAND H., $15,000a, 3up, 5½f (turf.)
8 FUTURITY S., $150,000a, 2yo, 7f.
10 ARLINGTON H., $50,000a, 3up, 1 1/16m (turf.)

LOUISIANA

Gotta Run to Win

William Hal Bishop, the one-time mule trader from Anna, Ill., maintains and supervises a large racing stable, and he runs his horses often. At the Fair Grounds on December 16, the track was heavy and more rain threatened, but Bishop ran 9 horses in the first 8 races. He got fourth money in the first race with the $3,000 plater Valdinas Last, which had finished third in her previous effort 3 days earlier, but his horses ran out in the second, third, and fourth races. In the fifth he ran a 2-horse entry of Happy Dan, which had finished third a week before, and Can Can Ann, which had won her last outing, and Happy Dan finished fast to get third place. In the next race Mr. Luke, which had run 3 days earlier, finished last, but in the seventh, Big Patton, coming off a success 8 days earlier, was second. Bishop had earned $735. It began to rain, as Bishop's Salason reached the starting gate for the Mississippi Purse, a $7,500 overnight, the day's feature event.

Salason had the No. 1 post, and jockey Bill Skuse hustled him into the lead at the start. Taking advantage of the better footing near the inner rail, the colt made all the pace, and after opening a 4-length lead in the stretch, he was eased up through the final yards, winning by 3½ lengths. The time of 1:51⅕ was 8⅕ seconds slower than Tenacious' 1 1/16-mile track record. Favored, Salason paid $4.80.

The Mississippi was Salason's third victory for Bishop. He had won an overnight race, in his last previous start at the Fair Grounds on December 2, and he had won at Sportsman's Park on October 18. Bishop had bought the colt privately in mid-summer, for a reported price of $40,000, from the breeder Mrs. Mary H. Hunter, who owns Brownwood Farm, near Lexington.

Salason, a son of Mr. Trouble, was foaled March 21, 1957. He was the ninth foal of the good producer Salaminia, which Mrs. Hunter had bought for $62,000 in the 1953 dispersal of Hal Price Headley's breeding stock. By Man o' War, Salaminia won the Alabama Stakes and the Ladies and Gallant Fox Handicaps. A daughter of Headley's great race mare and producer Alcibiades, she is a half-sister to the stakes winners Sparta, Menow, and Lithe (dam of Supple). At stud she has produced the stakes winners Athenia (dam of Georgian), Libba (dam of Assemblyman), and 5 other horses, which have placed in stakes.

Racing for Mrs. Hunter, Salason at 2 failed to win in 4 starts, but at 3 he won 6 races and earned $23,050. This season he won 3 races for Mrs. Hunter, including one $30,000 claiming event, and finished third in the Laurance Armour Memorial Handicap. For Bishop, Salason earned third money in the Illinois Owners Handicap, and fourth money in the Chicago, Charles W. Bidwill Memorial, and SNARO Handicaps. The colt's total earnings now are $67,195.

MARYLAND

Campbell on March 24

Bowie, which opens its 1962 season on February 9, will offer 8 stakes with a total added-money value of $212,500.

The first 4 stakes will close February 1, the rest on March 1. The stakes:

February
10 BURCH H., $7,500a, 3up, 5½f.
17 SOUTHERN MARYLAND H., $10,000a, 3up, 6f.
24 GEORGE WASHINGTON S., $10,000a, 3yo, 6f.

March
3 BARBARA FRITCHIE H., $20,000a, 3up, f&m, 7f.
10 BOWIE H., $25,000a, 3up, 1 1/16m.
17 GOVERNOR'S GOLD CUP, $30,000a, 3yo, 7f.
24 JOHN B. CAMPBELL H., $100,000a, 3up, 1 1/16m.
27 PRINCE GEORGE'S S., $10,000a, 3yo foaled in Md., 6f.

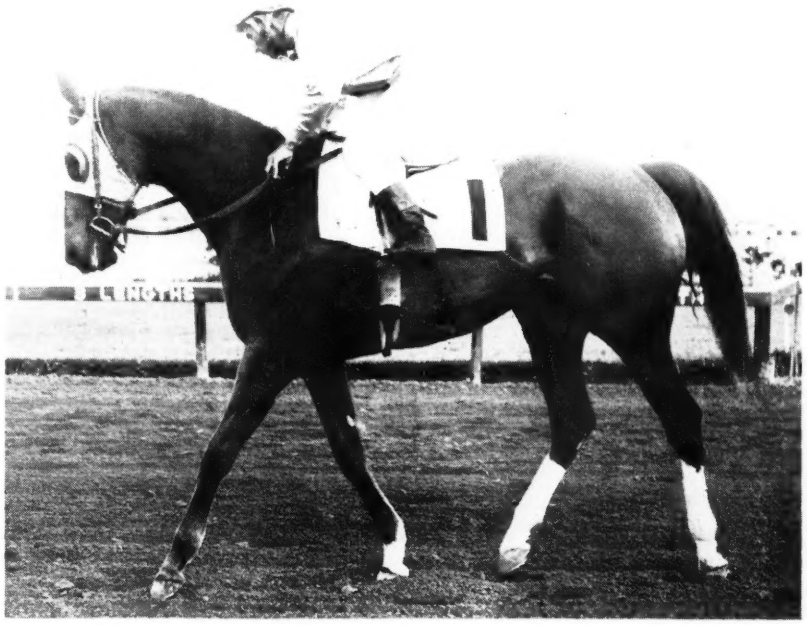

Eric Guerin guides Jagma Stable's Gyro to the winner's circle after the colt's victory in the 6-furlong City of Coral Gables Handicap at Tropical Park, in which he conceded weight to 11 other runners and won by 2¼ lengths in 1:09.

STAKES AND HORSES

Fifth Owner, First Stakes

SAN FRANCISCO HANDICAP, Tanforan, December 9, $15,000 added, 3-year-olds, 1 1/16 miles, 1:43⅘, track fast.

COLUMNS RIGHT, 114, c. (Mr. and Mrs. C. Turner) $9,800
RONNIE'S ACE, 117, g., Free America—Mad N Glad, by *Khaled (Radkovich and Clark) 3,000
PARK ROYAL, 115, c., Royal Rage—Bellegree, by Pedigree (Mr. and Mrs. C. Turner) 2,250

Margins: nose; 3; 1¾. Others: Indian Ali 114 ($1,500), *Bury Hill 112, Barracho J. J. 110, *Typhoon II 124, Grey Gale 119, Glenwood Road 109, Latant Fire 113. Entries: Columns Right and Park Royal (Mr. and Mrs. C. Turner); Barracho J. J. (H. Wood) and Latant Fire (R. Martin). Winning jockey, D. Castle.

Race. Columns Right made up about 2 lengths in the final quarter to overtake the pace-making Ronnie's Ace in the final 70 yards, winning by a nose. Park Royal, the winner's stablemate, finished third, 3 lengths farther back. Fourth choice, the entry paid $17.20.

Winner. Bred by Mr. and Mrs. H. A. Alrich, Columns Right was foaled March 26, 1958. He was sold by his breeders at the CTBA northern California yearling sale, at Pleasanton on October 19, 1959, to R. C. Hanson for $1,000. Won first start, at Pleasanton on July 12, 1960, for a claiming price of $5,000, and was taken from the race by White Horse Stable. White Horse lost the colt for $7,500 to Mrs. L. Avant, at Del Mar on August 5. He later rejoined the stable of Mr. and Mrs. Hanson, for whom he won his last start of the season, for a claiming price of $6,000 at Golden Gate Fields on December 20, 1960. On May 18, 1961, he won as the property of El Rancho Blanco, and in his next start, at Hollywood Park on June 22, racing again for the Hansons, he finished fourth

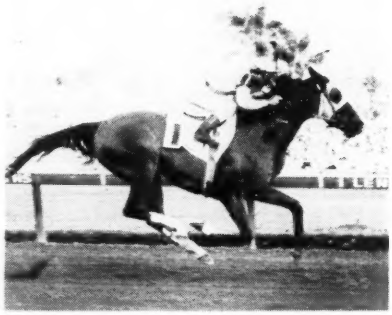

for a claiming price of $10,000, and was taken by Mr. and Mrs. Turner, for whom he won with a $10,000 price. He was unplaced in Grey Gale's Bay District Handicap on November 4, his only previous stakes attempt.

Sire. Renown stands at Alrichs' Walkinay Ranch, Lincoln, Calif. From his first crop of 11 foals, he is also represented by the 3-year-old First Round, winner of the 1961 SNARO Handicap.

COLUMNS RIGHT, ch. c., 1958

War Admiral	Man o' War	Fair Play
		Mahubah
	Brushup	Sweep
		Annette K.
RENOWN, b., 1947	Bull Lea	*Bull Dog
		Rose Leaves
Durazna	Myrtlewood	Blue Larkspur
		*Frizeur
Ralibhai	*Alibhai	Hyperion
		Teresima
	Brigade B.	Crack Brigade
		Virginia B.
LINNY, b., 1953	Sarada	*Sir Gallahad III
		Sari
Saradicon	Icon	Judge Wright
		Tres Joli

Mr. and Mrs. H. A. Alrich, breeders; Mr. and Mrs. C. Turner, owners; D. Landers, trainer. Family No. 4.

Age	Starts	1st	2nd	3rd	Earned
2	10	2	0	3	$ 3,027
3(S)	17	4	4	2	19,408
Totals	27	6	4	5	$ 22,435

LINNY. 1, 10, 1, $2,620, .89. 3 foals:
57 ALIBHAI BUZ (Ariel John). 5 wins 3-4.
58 COLUMNS RIGHT (Renown). Stakes 1961.
59 MADAME CHAIRMAN (Goyamo). Unraced.

SARADICON. 4 wins at 2, 5, 6.
Winners: BARTICON, CITHARA, KALAHARI, CAP PISTOL, REDICON.
SKULLENBONES. Placed at 3.
SPEEDICON. Unraced. Producer.

6 Furlongs in 1:09

CITY OF CORAL GABLES HANDICAP, Tropical Park, December 16, $10,000 added, 3-year-olds and upward, 6 furlongs, 1:09, track fast.

GYRO, 121, c., 4, *Heliopolis—Gaffery, by Fairy Manhurst (Jagma Stable) $7,735
GLASS HOUSE, 114, g., 3, *Mermaid II, by Blue Peter (Blossom Stable) 2,380
GORDIAN KNOT, 114, c., 4, Olympia—Bank Account, by Shut Out (Briardale Farm) 1,190

Margins: 2¼; neck; 2. Others: Beau Admiral 3, 113 ($595), Humane Leader 113, Pundit 116, Ray H. K. 3, 109, Will Ye 115, Miss Cloudy 111, Chuck Boy 110, Oak Dandy 3, 111, Somali Bird 3, 113. Winner: William du Pont Jr., breeder; John Lipari, trainer; Eric Guerin, jockey.

GYRO'S RACING RECORD

Age	Starts	1st	2nd	3rd	Earned
2	—	—	—	—	———
3	15	3	1	3	$ 11,455
4(S)	28	6	7	4	63,452
Totals	43	9	8	7	$ 74,907

Race. Gyro, second choice, forced the pace of the favored Beau Admiral, took command in the upper stretch, and drew clear, paying $9.40. He conceded 5 to 12 pounds to the other runners. The time, 1:09, was three-fifths of a second slower than the track record.

Winner. Unraced at 2. At 3, won for the Foxcatcher Farm of his breeder, William du Pont Jr., then became the property of the Jagma Stable of Joseph Axler and Dr. M. Geller, of New York. In 4 previous 1961 stakes attempts, he finished fourth in the Gravesend Handicap, third in the Fall Highweight and Sport Page Handicaps, and on November 15, in his last race before the City of Coral Gables, he won the Vosburgh Handicap, the first added-money victory of his career. Pedigree and family notes were in *The Blood-Horse* of November 25, page 1337.

Sire. *Heliopolis died in April, 1959. Other 1961 stakes winners: Globemaster, August Sun.

Dam. Gaffery was the leading money-winning 2-year-old filly of 1958, and at 3 she ranked third of her age and sex in point of earnings. She has a weanling filly by *Auralia, and she is in foal to the cover of Warfare.

NEWCOMERS

The following 2-year-olds broke their maidens last week. The list is complete except for late returns from a few tracks. In parenthesis are the number of registered foals for the sire and the number of his 2-year-old winners. The dagger (†) indicates a filly; the dot (●) indicates the first winner from the sire's first crop.

Sire—Dam: Winner

*Bazooka—Sabine Rose: Rapid Tiger (7-3) Tan.
*Black Star—Joy C.: Joyful Star (7-2) Pim.
Bryan G.—*Vermiglia: Capability (17-9) TrP.
Count of Honor—Nasrulline: Honored Sir (14-6) Tan.
●Dollys Rippey—Brava Nancy: †Milana Jean (2-1) FG.
*Flaneur II—*Ephemeris: Lake Champlain (17-11) TrP.
Graphic—Pair Play: Sporty Boy (9-4) Tan.
Greek Song—Fleur de Lis: †Leapfrog (11-6) FG.
Hannibal—All Together: In Between (16-5) TrP.
Happy Jr.—J. Baby: Teche Boy (8-4) FG.
●Helio Gun—Chaplips: †Truly Fairy Gold (1-1) TrP.
Hill Prince—Springtide: Stamping Ground (31-11) FG.
Imbros—Schatzi: †Schimbo (22-7) Tan.
Long Bow—Why Court: †Honey Bee Miss (4-2) Pim.
Needles—Iltis: †Sutton Place Gal (23-8) TrP.
One Count—Linger: Linger On (15-7) TrP.
Prepared—Brown Blossom: Jolly Jay (6-1) Pim.
Prince Dare—Politigirl: †Dare's New Hope (18-8) Pim.
*Yatasto—Princess Danae: †Allira (20-11) Tan.

EARLIER WINNERS

Admiral Lea—Well-Stacked: Prince Papule (24-13) Sun.
Alate—Hindu Flight: Alate Hindu (10-3) A.C.
*Bayard III—Mrs. Rose S.: †Twilight Rose (2-2) A.C.
Beldine—Given Time: Bold Self (7-4) Sun.
Blue Gay—Nelliegoby: †Gay I Go (18-3) Sun.
Bobs Pick—Pharadel: Pickadel (8-7) Sun.
Boss—Jeanie Ray: †Bossie Jeanie (11-3) Sun.
Bullet Proof—Charming Dell: Tiz Red (1-1) A.C.
Elbutte—Chances Are: †Daddy's Pride (4-1) Tdn.
Free For All—Justaloy: †Just For All (17-2) Ato.
Great Captain—*Stella's Sister: *Bally Forge (1-1) A.C.
Life Policy—Stephens Girl: On Strike (9-3) Sun.
Moolah Bux—Shafter V: †Mil-a-mena (27-11) A.C.
*Nigromante—*Danissa: †Monissa (25-3) A.C.
Piet—Kuwait: †Aunt Mate (11-7) TuP.
*Pride of Egypt—My Damsel: Peter El Bo (8-2) TuP.
Shine Boy—Calor: †Miss Grier (8-5) A.C.
Sir Butch—Charm Girl: †Butch's Charm (4-1) TuP.
So La Ci—*Glysroi: Take Jake (4-2) TuP.
*Somali II—War Betsy: †Betsy Wac (3-2) A.C.
Turk's Delight—Still A Star: †Our Aunt Laura (29-11) Sun.
*Yatasto—Miss Winfield: †Yata Tita (20-10) Sun.

MANASSA

In 59 starts | **earned money in 45 races, $257,883**

Arlington H., 1957	MANASSA 1st Swoon's Son 2nd
Arlington H., 1959	ROUND TABLE 1st Manassa 2nd by head (new American record)
Stars and Stripes, 1957	MANASSA 1st beat *Bryn, Bernburgoo
Balmoral Turf H., 1959	MANASSA 1st *Tharp, Noureddin trailing
1 1/16 miles, turf, 1960	MANASSA 1st One-Eyed King, *Tudor Era beaten

MANASSA entered the stud in 1961 and from a good number of mares his book included the dam of Crimson Satan, the dam of Crimson Fury. Those breeding this year will gain the advantage of these good mares. Manassa's consistency is shown in earning money in 45 of his 59 starts (20 of them wins). He set track records from six furlongs to $1\frac{1}{16}$ miles, he beat the best horses of his time.

*MANASSA, b., 1953, by BULL RUN (Bull Lea—Myrtlewood)—Laura Lee, by *Princequillo.*

Fee $500 Live Foal

(Property of John Zitnik and Crimson King Farm)

CRIMSON KING FARM

Inquiries to
Peter W. Salmen, Jr.

Ironworks and Yaranallton Pikes, Lexington, Ky. Phone 5-1805

Sales

Busy Finney

NEW YORK. Humphrey S. Finney, president of the Fasig-Tipton Company, returned to the U. S. last week after a whirlwind tour of European sales and racing centers, during which he purchased about $100,000 worth of Thoroughbreds for clients.

Finney inspected the Cain Hoy Stable bloodstock in Ireland, attended the Newmarket sales in England, then went to France to discuss the prospective purchase of American yearlings for racing in that country.

For W. R. Hawn, chairman of the Del Mar Turf Club, Finney bought Regal Mistress (for 2,000 guineas), a *Royal Charger broodmare in foal to Mark-Ye-Well. He also bought the mare's weanling filly, by Prince Chevalier (3,000 guineas).

Acting for W. L. McKnight, master of Tartan Farm, he bought 2 4-year-old fillies, Fusion (3,000 guineas) and Beau Ideal (5,500 guineas). Both will be bred to Intentionally next year.

In a private transaction Finney bought the 2-year-old filly Amristar, a 2-year-old by Palestine, for the account of Mrs. F. Wallis Armstrong, of Moorestown, N. J. Amristar will remain in England for training.

For Samuel Martin, of Peapack, N. J., he acquired Nanerl (7,000 guineas), a 4-year-old *My Babu mare in foal to Whistler. For Mrs. Harry Love he got a weanling filly by *Ribot—Daniella III (6,700 guineas).

All purchases were made in conjunction with the British Bloodstock Agency, the biggest buyer at Newmarket. After his return to the U. S., Finney inspected the Cain Hoy stock at Spendthrift Farm, Lexington.

Mixed Stock at Tropical

The Fasig-Tipton Company sold 38 head of mixed stock for $59,450, average $1,564, on December 11 at Tropical Park. A stallion sold for $1,800, a yearling brought $4,600, 16 broodmares sold for $21,250, and 11 weanlings sold for $10,200. Highest price was the $12,000 that Roy Sturgis gave for W. C. Partee's 3-year-old gelding Glencara. In the following summary, stallions to which mares were said to be in foal are given in parenthesis.

STALLION

OCALA STUD, Agent

FLY AWAY, 16, *Blenheim II—Themesong
Drew Massee $ 1,800

BROODMARES

M. B. ARMER Estate

BANKING LADY, 7, Blue Swords—Eternal Orphan (First Cabin) ... Starlight Farm 1,500
DEPTH O., 10, Depth Charge—Perlita (First Cabin) ..... Drew Massee 700
LACY JACKET, 8, Bolero—Chantarelle (First Cabin) ..... John Hartigan 1,000

D & H STABLE

STEFANNE, 9, Eight Thirty—Stefanita (Rough'n Tumble) ..... Bo-Bett Farm 8,000
SUDU GAL, 10, Super Duper—Gallies (Alsab) ..... Drew Massee 300

H. N. EADS

BAHIA, 11, Super Duper—Sea Wash
Marber Farm 100
DUBLIN LADY, 10, Super Duper—Hash Brown (Sir Mango) ..... Starlight Farm 900

B. M. HEATH

MT. OSO, 8, Mount Marcy—Esta Sweep (First Cabin) ..... Drew Massee 1,000
MYRANEE, 6, My Request—Fleet Nurse (First Cabin) ..... Bo-Bett Farm 900
QUICK START, 6, *Beau Gem—Flying Start (Correlation) ..... Starlight Farm 1,600
SPEEDY REIGH, 16, Reigh Count—Go Quick (Needles) ..... Judge Bandel 2,200

JOHN A. NERUD

STUNNING, 14, Discovery—Kymarva
Drew Massee 350

OCALA STUD, Agent

DZI DZIA, 6, Signator—Scottish Light (Inyureye) ..... F A Stone agt 900
MISS EDNA MAE, 3, Dean Cavy or Combat Boots—Mon's Evie (Eds Day)
Drew Massee 600
NEWS CARRIER, 7, Carrier Pigeon—Pass Thirty (Crafty Skipper) ..... J A Price 1,000
SUNBOROUGH, 10, *Bernborough—Sun Tavy (Inyureye) ..... Charles Friedfertig 200

WEANLINGS

M. B. ARMER Estate

c First Cabin—Banking Lady
Gladview Farms 1,000
f First Cabin—Depth O. ..... B S Cutler 800
f First Cabin—Lacy Jacket
John H Hartigan 800

D & H STABLE

c First Cabin—Kidshall ..... Fred Gordon 500
f Needles—Stefanne ..... Ellen Marquis 1,900

H. N. EADS

f Sir Mango—Bahia ..... Marber Farm 500
c Sir Mango—Dublin Lady ... J J Halley agt 1,300
c Duke's Lea—Lauderdale ... Ellen Marquis 1,000
c Panacean—Marie Kantar
Harry Eads Jr agt 500

B. M. HEATH

f Alsab—Mt. Oso ..... Gladview Farm 600
f Correlation—Quick Start ... Marber Farm 1,300

YEARLING

H. N. EADS

c Greek Ship—Lauderdale
Harry Eads Jr agt 4,600

HORSES OF RACING AGE

A. W. ABBOTT (White Oak Stable)

BLUE CHECKERS, f, 2, Blue Fan—Perfect Hit ..... Sam Infantino 1,300

D & H STABLE

ASHAK, c, 2, First Cabin—Dolly's Score
Mrs Andrew S Novak 1,200

H. N. EADS

GALLISON, f, 3, Sir Mango—Galligaskin
Guy Fassa 400
IRISH MANGO, c, 2, Sir Mango—Dublin Lady ..... B M Heath 1,900
SINGING LADY, f, 2, Stone Age—Lauderdale ..... Harry Eads Jr agt 1,200
SUN ISLAND, f, 3, Sir Mango—Bahia
Louie Estoff agt 500

PHILIP GODFREY

LADY BYRON, f, 3, Mount Marcy—Lovely Wac ..... Charles Friedfertig 200

B. M. HEATH

GANTRY, c, 2, First Cabin—Quick Start
William R Smith 2,900

W. C. PARTEE

GLENCARA, g, 3, Bryan G.—Queens Moon
Roy Sturgis 12,000

CATALOGUED BUT NOT SOLD

GENERAL DOGE, c, 2, The Doge—Marie Kantar.

For The Record

4 for Imbros

In view of the forthcoming Janss-Robbins dispersal, would appreciate correction of the statement that Native Diver was the second stakes winner for Imbros. *The Blood-Horse* of August 12, page 482, lists Shelbyville as the second stakes winner. In addition, Harpie is a stakes winner. Believe proper score is now 4 stakes winners for Imbros.

John Finney
Fasig-Tipton Company
New York, N. Y.

• Wire Us was Imbros' first stakes winner, in 1960. In 1961 he is represented by 3 other stakes winners: Shelbyville, winner of the Oceanside Handicap; Harpie, winner of Fresno's Harvest Handicap; and Native Diver, which won the El Camino Handicap on November 25.

Wrong Wife

Please allow me to call to your attention an error on page 1488. . . . Here you state that Bill Zakoor is married to the former Nancy O'Donnell, an official's daughter.

Bill Zakoor is married to the former Nancy Peterson, of Detroit, daughter of Mr. and Mrs. James Peterson. Incidentally, she is Mrs. Leo O'Donnell's second cousin.

Mrs. Robert Heleringer
(Nancy Zakoor's third cousin)
Louisville, Ky.

Add One

Inadvertently missing from a Fasig-Tipton Company advertisement (page 1495 of last week's issue) of the Janss-Robbins dispersal, at Pomona on January 8, was a 1962 yearling by Royal Orbit—Fighting Lady.

Wups!

In last week's issue, page 1534, it was incorrectly stated that Panacean would make the 1962 breeding season at Hill-N-Dale Farm in Maryland. The young Roman stallion will be at Glade Valley Farm, Walkersville, Md.

THE SAME OLD 'LAME' EXCUSE!

But you have no excuse! **LAMBERT'S IRISH VETERINARY PREPARATIONS** are easily obtainable from your dealer.

REDUCINE—The proven treatment for lameness in horses. Price $5.85 per can.

REDUCINE SALVE—The new antiseptic healing ointment for treatment of saddle sores—cuts—abrasions, etc. Heals with minimum of scarring. Price $3.50 per jar.

MAIN IMPORTING AGENTS FOR U.S.A.:

THE KOPF MANUFACTURING CO. INC., 49 WARREN STREET, NEW YORK 7. THE STALKER-NAFEY CO., INC., 71-73 MURRAY STREET, NEW YORK 7. THE B. T. CRUMP CO., INC., 1309 E. MAIN STREET, RICHMOND, VA. THE MILLER HARNESS CO., INC., 123 E. 24th STREET, NEW YORK. THE MACPHERSON LEATHER CO., INC., 140 S. MAIN STREET, LOS ANGELES. THE LICHTENBERGER-FERGUSON CO., 352-4 S. LOS ANGELES STREET, LOS ANGELES. DELIVERY TO JOBBERS AND DEALERS EX AMERICAN STOCK FROM ANY OF THE ABOVE.

CANADA: J. W. BARRINGTON & SON, 119 CHURCH STREET, TORONTO 1, ONTARIO.

MADE BY

THE REDUCINE COMPANY LTD., DUBLIN IRELAND

Three Well Bred Mares - Sig

#175 - AFRICAINE brown mare, 1947

AFRICAINE	*Jacopo	Sansovino	Swynford
			Gondolette
		Black Ray	Black Jester
			Lady Brilliant
	Springbok	Pompey	*Sun Briar
			Cleopatra
		Bongo	*Sir Gallahad III
			Bonne Etoile

IN FOAL TO ROYAL COINAGE *(See details at right)*

#176 - DAME SOL bay mare, 1945

*DAME SOL	Hyperion	Gainsborough	*Bayardo
			*Rosedrop
		Selene	Chaucer
			Serenissima
	Fair Dame	Fairway	Phalaris
			Scapa Flow
		Daumont	Diligence
			Tillywhim

Daughter of the fabulous HYPERION, *DAME SOL is dam of winners SHOEMAKER (6 wins), LOUGH REE (11 wins, $49,900; NTR, 1⅜ miles, 2:17⅕), FAST AND FAR (at 2 to 8), SUN WORSHIPPER, and of HARD LEE (placed at 2, 1961). *DAME SOL is half-sister to stakes winner *FAIRSHOT II (Leicestershire Oaks, dam of SW FRANC TIREUR II), etc. 2nd dam, DAUMONT, winners of Coronation, Criterion Stakes and dam of SWs BOLTONIAN, CARETTA, etc.

IN FOAL TO LORD PUTNAM

SIRE OF TOP 1961 STAKES WINNING FILLY ROSE O'NEILL

#177 - *FIRTH OF TAY chestnut mare, 1958

*FIRTH OF TAY	Falls of Clyde	Fair Trial	Fairway
			Lady Juror
		Hyndford Bridge	Beresford
			Portree
	*Faster than Light	Abernant	Owen Tudor
			Rustom Mahal
		Silver Strap	*The Satrap
			Silver Box

Allowance winner at 2, *FIRTH OF TAY retired from the track this season entirely sound. She is the first foal out of *FASTER THAN LIGHT, 3rd in John Davies Stakes at 2. *FIRTH OF TAY is out of a daughter of stakes winner SILVER STRAP and half-sister to SW TRIAL SPIN (4 wins at 2 and 3, Orleans Nursery H., Redcar H.), stakes-placed winner GREY GHOST, etc.

RETIRED FROM THE TRACK ENTIRELY SOUND, 1961

ANdrews 9-1242
Downingtown, Pa.
Orville King, Mgr.

BOARDING FACILITIES

ECHO DL
(Mr. and Mrs. F.

Sg At Keeneland - January 5

AFRICAINE
(Hip No. 175)

is stakes producer

of ⟶ BARNESVILLE MISS

BARNESVILLE MISS is shown in the winner's circle above after winning the Gallorette Stakes at Pimlico on December 2. It was the first stakes competition for the 3-year-old filly by YILDIZ—AFRICAINE, and her eighth 1961 victory.

AFRICAINE, herself, won every season she raced at 2, 3, 4 and 5, for total earnings of $27,725.

In addition to stakes winners BARNESVILLE MISS, Africaine is dam of winners KENYA COLONY (6 wins to 1961, over $15,000), SWAGGER STICK (9 wins to 1961, over $15,000), YILDIRIM (9 wins to 1961, over $18,000), etc.

AFRICAINE is half-sister to 6 good winners and out of half-sister to stakes-placed winner FLIGHT, granddam of stakes winner GETTHERE JACK (15 wins, $84,305).

AFRICAINE is in foal to ROYAL COINAGE

DL FARMS YEARLINGS BROKEN

(Mrs. F. Pancoast)

MArion 9-4076
Ocala, Florida
William Baker, Mgr.

Two interesting young stallion prospects in Virginia

*PELHAM

A SON OF FAIR TRIAL FROM THE GREAT MARE *BANASSA

*PELHAM is a son of the leading English sire Fair Trial (sire of leading English sires *Court Martial, Palestine, Petition) and is out of one of the great classic fillies of our times—leading French 4-year-old filly, 2nd to Fisherman in Washington D. C., International, only five times out of the money in 26 starts. This is her only living foal of racing age. Here is a pedigree of the greatest classic traditions . . . *Pelham looks his part and should be inspected by discriminating horsemen. An injury prevented *Pelham from racing.

*PELHAM, ch., 1958 — Fair Trial	Fairway	Phalaris / Scapa Flow
		Son-in-Law / Lady Josephine
	Lady Juror	
*Banassa	Un Gaillard	Biribi / Undies
	Fatou Gaye	Fair Copy / Revendication (21)

Fee $500 Live Foal

and TILLMAN

BY *NASRULLAH FROM SPOTTED BEAUTY BY MAN O' WAR

TILLMAN briefly flitted on the racing scene before an injury sent him into retirement. In three starts at 2 he was fourth, won, and then was third in City of Miami Handicap. He is by the tremendous *Nasrullah and is half-brother to $100,540-stakes winner Royal Blood and others. His dam is a sister to the Selima Stakes winner War Beauty. Silver Beauty was out of dam of Jean Valjean, Jean Lafitte, Grand Slam—all stakes winners and sires.

TILLMAN, roan, 1958 — *Nasrullah	Nearco	Pharos / Nogara
	Mumtaz Begum	*Blenheim II / Mumtaz Mahal
Spotted Beauty	Man o' War	Fair Play / Mahubah
	Silver Beauty	*Stefan the Great / Jeanne Bowdre (3)

Fee $500 Live Foal

THE MEADOW

Property of Meadow Stud, Inc.
Inquiries to Howard Gentry, Manager
DOSWELL, VIRGINIA Phones: Wyman 4-2344 and 4-2348

BRYAN G.	FIRST LANDING	*PELHAM	THIRD BROTHER	TILLMAN
*Blenheim II—Anthemion	*Turn-to—Hildene	Fair Trial—*Banassa	*Princequillo—Hildene	*Nasrullah—Spotted Beauty

Racing Abroad

Index to Racing In 4 Countries

The following list includes the winners and placed horses of the principal races in England, Ireland, France, and Italy. After the name of the horse is his breeding and the races in which he was first, second, or third.

A

Abaco, c., 4, Nosca—Tosca, by Tourbillon. 3rd Prix du Nabob.

Abat Jour, c., 3, Free Man—Abaka, by Panipat. 3rd Queen Anne S.

Abdos, c., 2, Arbar—Pretty Lady, by Umidwar. Grand Criterium.

Abermaid, f., 2, Abernant—Dairymaid, by Denturius. New S.

Adrasto, c., 3, Macherio—Lady Luck, by Fairway. Premio Parioli. 2nd G P d'Italia. 3rd Derby Italiano.

Agay, c., 3, L'Amiral—Cosmic Ray, by Sir Cosmo. 3rd Prix Major Fridolin.

Agreement, g., 7, Persian Gulf—Northern Hope, by Borealis. 2nd Queen Alexandra S. 3rd Goodwood Cup.

Aiming High, f., 3, Djebe—Annie Oakley, by Big Game. Coronation S.

Alcaeus, c., 4, Alycidon—Marteline, by *Court Martial. Ormonde S.

Alcoa, f., 4, Alycidon—Phyllis Court, by *Court Martial. 2nd Cesarewitch S.

Aliosha, c., 3, Alizier—Ashton, by Vieux Manoir. 2nd Prix de Guiche, Hocquart.

Allen, c., 4, Valdieri—Acerenza, by Erno. 2nd Corsa dell'Arno.

Alpine Scent, f., 2, Chamossaire—Fragrant View, by Panorama. 2nd Molecomb S, Lowther S.

Ambergris, f., 3, Sicambre—Quarterdeck, by Nearco. Irish Oaks. 2nd One Thousand Guineas S. Oaks S. 3rd Coronation S.

Amber Light, c., 3, Borealis—Killashee, by Panorama. Queen Anne S.

Anassa, f., 2, Pardal—Janie Mou, by *Royal Charger. 2nd Gainsborough S.

Angazi, m., 5, Anwar—Burdekin, by Bois Roussel. Ascot S.

Anne la Douce, f., 3, Silnet—Sweet Anne, by Tehran. Prix Vermeille (dead heat). 2nd Prix de Pomone. 3rd Oaks S.

Anner Banks, c., 3, Black Tarquin—Mill Vine, by Riding Mill. 2nd Madrid Free H. Gallinule S.

Antonella, f., 2, Antares—Trottolina, by Fine Art. Premio Federico Tesio. 2nd Premio Primi Passi. 3rd Premio Bimbi.

Aphrodita, f., 3, Vandale—Semoule d'Or, by Vatellor. Falmouth S. 2nd Cheshire Oaks.

Apiarian, c., 3, Lavandin—Clear Honey, by Honeyway. 2nd Prix de la Cote Normande.

Apostle, c., 4, Blue Peter—Bellani, by Flag of Truce. Princess of Wales's S.

Aravios, c., 2, Auriban—Astella, by Djebel. 2nd Prix Thomas Bryon.

Arbela, f., 4, Pharis—Arbele, by Djebel. Prix Fille de l'Air.

Arctic Express, g., 4, *Arctic Prince—The Brighton Belle, by Blue Train. 2nd Rose of York H.

Arctic Sea, c., 4, Arctic Star—Chloris II, by Chateau Bouscant. 2nd Irish Lincolnshire H.

Arctic Storm, c., 2, Arctic Star—Rabina, by Blanding. 2nd Phoenix S, Angelsey S.

Aerodynamic, c., 3, Flying Fury—Poppet, by Roman. Prix de Fontainbleau. 2nd Prix la Rochette.

Aristarchus, c., 4, Hill Gail—Black Chiffon, by Blue Peter. 3rd Chester Cup. Usher Gold Tankard.

Asmir, f., 3, Astromonte—Mirella II, by Dadji. 2nd Prix de Madrid.

Astola, f., 3, Auriban—Alcine, by Abjer. Prix Vermeille (dead heat). 2nd Prix de Minerve. 3rd Prix de la Nonette.

Atrevida, f., 3, Sunny Boy—Palariva, by Palestine. 2nd Princess Elizabeth S. 3rd Irish One Thousand Guineas.

Augustine, g., 4, Aureole—Young Entry, by Foxhunter. 2nd Ascot S.

Aurelius, c., 3, Aureole—Niobe II, by *Sir Gallahad III. King Edward VII S. St. Leger S. 2nd Newmarket S. Great Voltigeur S.

Avon's Pride, c., 4, *Arctic Prince—Verdura, by *Court Martial. Cesarewitch S. 2nd Vaux Gold Tankard. 3rd Great Metropolitan H.

Aznip, c., 2, Pinza—Persian Lilac, by Persian Gulf. 2nd Dewhurst S. 3rd Royal Lodge S.

Azurine, f., 4, Chamossaire—Blue Dun, by Blue Train. 2nd Ormonde S.

B

Baldor, c., 3, Cobalt—Scintillante, by Escamillo. 2nd Prix du Muguet.

Ballymany, h., 5, Sunny Boy—Bara Bibi, by Bois Roussel. 3rd Grand H de la Manche.

Bally Sol, c., 3, Solonaway—Gold Town, by Coup de Lyon. Madrid Free H.

Balto, c., 3, Wild Risk—Bouclette, by Victrix. G P de Paris. 2nd Prix Royal Oak.

Bass Rock, c., 4, Fastnet Rock—Browband, by *Royal Charger. Victoria Cup.

Bastan, c., 3, Un Gaillard—Bellah, by Black Devil. 2nd Prix Juigne.

Baynard, c., 3, *King of the Tudors—Lumine, by Borealis. Desmond S.

Bazille, c., 3, *Toulouse Lautrec—Barbara Sirani, by Verso II. Premio Ambrosiano. 3rd G P di Milano.

Belbabu, h., 5, Babu's Pet—Belle Miss, by Micipsa. Grand H de la Manche. 3rd Prix Kergorlay.

Belinda III, f., 3, Sphinx II—Sunny Girl, by Sunny Boy. Prix de Royaumont.

Bella Be, f., 3, Star of Gujrath—Buontalenta, by Zuccarello. 3rd Premio Elena. G P Citta di Napoli.

Belle Shika, f., 3, Shikampur—Brindille II, by Pampeiro. Prix Vanteaux, Chloe, de Moulin de Longchamp. 3rd Prix St. Alary.

Belliqueux, c., 3, Chamant—Amija, by Breughel. 2nd Prix Greffulhe, Henry Delamarre. 3rd Prix Noailles.

Bernie, f., 3, Beau Sabreur—Artetta, by Arctic Star. Cheshire Oaks.

Bethania, f., 2, Boree—Tayara, by Arkina II. Premio Bimbi.

Biancale, c., 3, Lavandin—Basilic, by Vatellor. 2nd Premios Emilio Turati, Federico Tesio.

Black King, c., 3, Nimbus—Reel, by Jack Scot. Queen's Vase.

Blast, c., 4, Djebe—Gale Warning, by Nimbus. 3rd Eclipse S.

Blaze of Glory, c., 2, Tyrone—Blazing, by *Kingsway II. Prix Thomas Bryon.

Blazing Stars, c., 2, Summer Tan—Two Stars, by Revoked. 3rd Prix St. Roman.

Blue Lord, c., 3, Blue Peter—Lady Ita, by Sir Nigel. Prix Reiset.

Bobar, c., 3, Bozzetto—Balatame, by Sirtam. Prix Edgard de la Charme, Jean Prat, Champion S. 2nd La Coupe de Maisons-Laffitte. 3rd Prix Greffulhe, Daru.

Bobette, f., 3, Vatellor—Bob Run, by Chamossaire. Prix de Royallieu.

Boghari, c., 2, Tyrone—Guardienne, by Hern the Hunter. Prix Saint-Roman.

Bolide, c., 4, Cranach—Bolivie, by Pietro. 3rd G P de Lyon.

A cross index of the principal races, including placed horses, begin on page 1594. Sires of placed horses begin on page 1604.

Bondolfi, c., 4, Free Man—Beauty Spot, by Xandover. Prix Dollar. 3rd Prix Boiard.

Bounteous, c., 3, Rockefella—Marie Elizabeth, by Mazarin. 2nd St. Leger S. 3rd Chester Vase. Prix Henry Delamarre.

Bourbon, c., 4, Le Lavandou—Lady Victoria, by Mieuxce. Spring Cup. 2nd Ayr Gold Cup.

Bow Tie, c., 2, Golden Cloud—Scarf, by Fair Trial. 3rd Windsor Castle S.

Brittle II, f., 3, Djebe—Emulsion, by Nepenthe. 3rd Falmouth S.

Brother, c., 2, Nearula—Aunt Agnes, by Lambert Simnel. 3rd Champagne S.

Brulant, c., 2, Buisson Ardent—Lady into Fox, by Combat. Criterium di Roma, Criterium Partenopeo.

Brunton, h., 8, *Solar Slipper—Fair Treat, by Fair Trial. Irish Lincolnshire H.

Bun Penny, c., 3, Hook Money—Lady Victoria, by Mieuxce. Cork and Orrery S. 3rd Tetrarch S.

Burning Thoughts, c., 2, Buisson Ardent—Parnassia, by Panorama. July S.

C

Caissa, f., 3, Sunny Boy—Miss Cap, by Mistral. 2nd G P de la Ville de Vichy.

Calambar, c., 3, Lavandin—Catherine, by Tiberius. 2nd Prix Jacques le Marois.

Camerata, f., 2, Klairon—Java Sea, by Winterhalter. 3rd Prix Eclipse.

Caorlina, f., 4, Traghetto—Galiotta, by Bozzetto. 3rd Coppa d'Oro di Milano.

Carpe Diem, f., 3, Cantaber—Volti, by Tresor. Prix Cleopatre. 2nd Prix Vanteaux, Prix de la Nonette. 3rd Prix de Diane.

Carteret, c., 3, Le Tyrol—Sena, by Clarion. Prix Lagrange, Prix du Conseil Municipal. 2nd Prix Henri Foy. 3rd Poule d'Essai des Poulains.

Cassini, h., 6, Fort de France—Fair Love, by Firdaussi. 3rd G P de la Ville de Vichy.

Cassis, c., 2, Nearula—Akvavit, by Sunny Boy. 3rd Prix Robert Papin.

Catchpenny, c., 2, Grey Sovereign—Besides, by Naucide. 3rd Seaton Delaval S.

Catchpole, c., 2, *King of the Tudors—Catchmay, by Umidwar. 3rd Dewhurst S.

Chalk Stream, g., 6, *Midas II—Sabie River, by Signal Light. Great Jubilee H.

Chamant d'Or, c., 3, Chamant—Eppine d'Or, by Tourbillon. Prix La Rochette.

Charbon, h., 5, King's Bench—Golden Gay, by Golden Cloud. 3rd Zetland H.

Che Bella, f., 4, Beau Sabreur—Victory Bells, by Alishah. 2nd Irish Cambridgeshire H.

Chevalier, c., 2, Prince Chevalier—Lady Midge, by Nearco. 3rd Imperial S.

Chevalier a la Rose, g., 5, Owen Tudor—Eastern Belle, by *Belfonds. Prix du Nabob.

Choir Practice, f., 3, Guersant—Agar's Plough, by Combat. 3rd Irish Oaks.

Cipriani, c., 3, Never Say Die—Carezza, by Rockefella. 2nd Dee S.

Clarionneur, c., 4, Clarion—Tenebreuse, by Teleferique. Prix Quincey. 3rd Grand H de Deauville.

Clary, c., 4, Tabriz—Etoile Filante IV, by Sir Roger. 3rd La Coupe.

Clear Sound, c., 2, Whistler—Fleeting Beauty, by Tehran. Champagne S.

Cocomel, c., 3, *Norseman—Alcala, by Relic. 2nd Poule d'Essai des Poulains. 3rd Prix de Fontainebleau.

Coeur Joie II, c., 3, Prince Bio—Neocracy, by Nearco. 2nd Prix du Lys, Eugene Adam.

Collegia, f., 3, Mat de Cocagne—Aquilegia, by *Coastal Traffic. 3rd Prix Chloe, de la Cote Normande.

Comma, f., 3, Chamossaire—Cedilla, by Fair Trial. 3rd Oaks Trial S.

Compensation, c., 2, Gratitude—Shillelagh, by Irish Dance. Imperial S.

Conte Biancamano, c., 3, King of Trumps—Bianca di Savoia, by Domenico Ghirlandaio. 3rd XXXIX Triennale Italiano.

Merry

Maine Chance Farm

extends to all best wishes for a happy holiday season and may Santa have in his stable an important stakes winner to be delivered to you this Christmas Day. For those who prefer not to wait for Santa we suggest you check the Maine Chance stallion roster for that ideal mate for your mare . . . ideal as measured by individuality, by pedigree, and by race record. Visit the farm when next you are in Lexington . . . it's a regular St. Nick workshop.

tmas AND A Happy New Year

JET PILOT'S sons: Jet Jewel, Jet Action, Jet's Alibi
WAR ADMIRAL'S sons: War Jeep, Mr. Busher.
NEARCO'S sons: *Jet Mercury, *What's Ahead
*ROYAL CHARGER'S son: Great Host
HYPERION'S son: Gun Shot

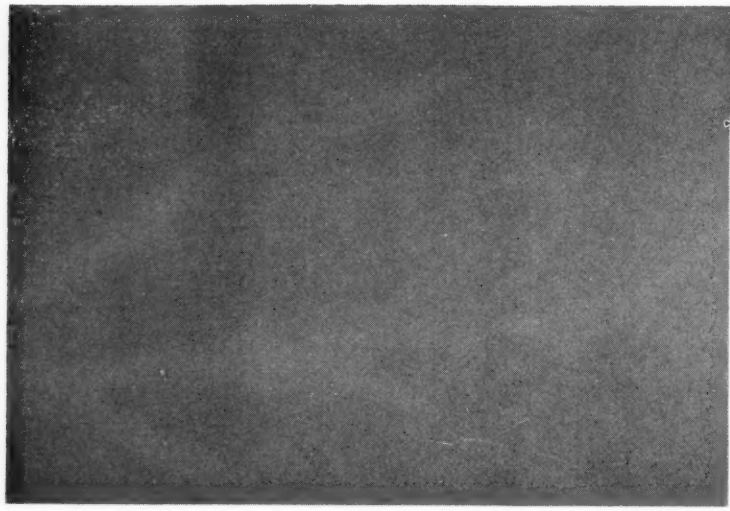

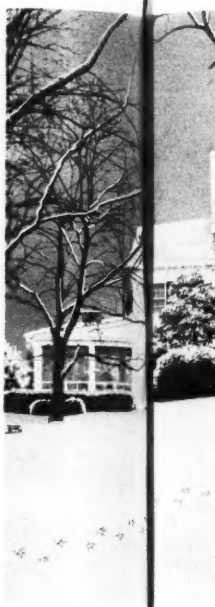

1962 Keeneland Yearlings by:

*Alibhai
*Arctic Prince
Bold Ruler
Bolero
Clem
Dark Star
Dedicate
Double Jay
*Gallant Man
Hasty Road
Hasseyampa
Jet Pilot
*My Babu
Nashua
*Ribot
*Royal Charger
Sailor
Spy Song
Tim Tam
Tom Fool
*Tudor Minstrel
Vertex

Out of these stakes winners or dams of these stakes winners:

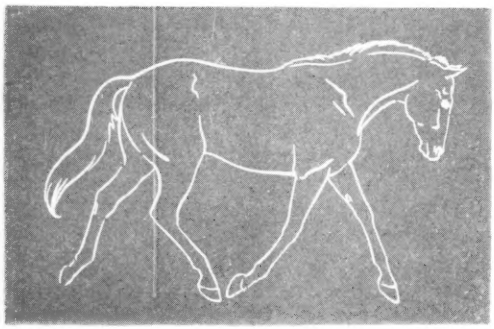

Grecian Queen
Don't Alibi
Sequence
Noorsaga
Hermod
Thataway
Colfax Maid
Carrier X
Beau Pilot
Shuette
Shavetail
*Kelly
Royal Attack
Faneuil Maid
Garwol
Miss Ardan
Shan Pac
Plotter
Rosemary B.
*Sky Blue II

LESLIE COBS

SPENDTHRIFT FARM approaches the end of another year—a year which has been a successful one for its patrons, for those who purchased its yearlings at Keeneland. Among the good 1961 winners sold by Spendthrift are Don't Alibi, Shuette, Obey, Royal Attack, Journalette, etc. The year before, horses bred by Leslie Combs II and the partnership of Leslie Combs II and John W. Hanes, won a total of $985,079. But that is all in the past . . . as to the future? We wish everyone a Merry Christmas and a Happy New Year.

BS II *Spendthrift Farm* LEXINGTON, KY.

Coogee, f., 2, Relic—Last Judgement, by Fair Trial. 2nd Lonsdale S.

Couloir, f., 2, *Court Martial—Golden Gulf, by Persian Gulf. 3rd Cheveley Park S.

Court Sentence, c., 2, *Court Martial—Nagaika, by Goyama. 2nd New Ham S. 3rd Coventry S.

Cracksman, c., 3, Chamossaire—Nearly, by Nearco. 2nd Chester Vase.

Crepello's Daughter, f., 2, Crepello—Sybil's Niece, by Admiral's Walk. Cherry Hinton S.

Crossen, c., 2, Silnet—Crossbel, by Djebel. 3rd Prix des Yearlings.

Cynara, f., 3, Grey Sovereign—Ladycroft, by Portlaw. 2nd Nunthorpe S.

Cyprien, c., 3, Klairon—Coral, by Colorado Kid. 2nd Prix de la Municipalite dé Deauville.

Cyrus, c., 2, Darius—Good Line, by Owen Tudor. 2nd July S.

D

Dagorba, f., 3, Auriban—Cordova, by Djebel. 2nd Prix des Lilas.

Dairialatan, h., 6, Pardal—Kunj Lata, by Pappageno II. 3rd Aly Khan International Memorial Gold Cup.

Daisy Belle, f., 3, Abraxas—Burnt Sienna, by Fair Trial. 3rd Portland H.

Dalama, f., 4, Djebel—Pretty Lady, by Umidwar. La Coupe de Maisons-Laffitte.

Dalesa, c., 3, Pardal—Solesa, by Solario. St. James's S.

Damredub, g., 4, Damremont—Rub-a-Dub, by Khosro. 2nd November H.

Daria di Treviso, f., 2, Tissot—Deveria, by Tehran. 2nd XL Triennale Italiano. 3rd Criterium Nazionale.

Deauville Dandy, c., 2, Alizier—Rushed, by Precipitation. 3rd Solario S.

Deer Leap, h., 5, Stephen Paul—Star Island, by Denturius. 2nd Stewards' Cup, Portland H. 3rd Ayr Gold Cup.

Delvin, c., 3, Janitor—Deveria, by Tehran. XXXIX Triennale Italiano. 2nd Derby Italiano. 3rd Premio Principe Amedero.

Denebola, f., 3, Alizier—Doria, by Dogat. 3rd Prix de la Grotte, Poule d'Essai des Pouliches.

Destral, c., 3, Auriban—Sembrana, by Hyperion. G P de Marseille. 3rd G P de St. Cloud.

Devon, c., 3, Worden—Sees, by *Court Martial. Prix Greffulhe, Prix de Chantilly.

Diapree, f., 3, Free Man—Dictynne, by Verso II. 3rd Prix de Bagatelle.

Dicta Drake, c., 3, Phil Drake—Dictature, by Transtevere, G P du Printemps, G P de St. Cloud. 2nd Epsom Derby. 3rd Prix Juigne, St. Leger S.

*Die Hard, c., 4, Never Say Die—Mixed Blessing, by Brumeux. Ebor H. 3rd Hardwicke S.

Display, f., 2, Rustam—Review, by Panorama. National S, Cheveley Park S. 3rd Prix Morny.

Dixence, f., 3, Tantieme—Gallica, by Galene. 2nd Prix Cleopatre.

Djebel Traffic, c., 4, *Coastal Traffic—Djebel Amour, by Djebel. Prix Boiard. 3rd Prix D'Harcourt.

Djeloli, f., 3, Djefou—La Beloli, by Domenico Ghirlandaio. Prix Pourtales. 3rd Prix Jacques le Marois.

Dobrosti, c., 2, Botticelli—Donato Veneziana, by Verso II. 2nd Premio Mediterraneo.

Dodone, f., 4, Free Man—Dongola, by Djebel. 3rd Prix de l'Elevage.

Domino, c., 3, Nosca—Callisto, by Cappiello. 3rd Prix Quincey.

Don't Look, c., 4, March Past—King's Maid, by Mieuxce. 3rd Rous Memorial S.

Doride, f., 3, *Norseman—Donata Veneziana, by Verso II. 3rd Premio Coppa del Mare.

Drago, c., 4, Worden—Lalo, by Fanatique. Prix d'Harcourt. 2nd Prix de la Concorde. 3rd Prix Dollar.

Drouais, c., 5, Tantieme—Durera, by Brantome. 2nd Gran Premio Citta' di Varese.

Dual, c., 3, Chanteur—Duplicity, by Nearco. Two Thousand Guineas Trial S. 2nd Derby Trial S (Brighton).

E

Eagle, c., 3, *Court Martial—Ark Royal, by Straight Deal. 2nd St. James's Palace S, Sussex S. 3rd Queen Elizabeth II S.

Eglee, f., 3, *Norseman—Emma, by Ulysse. 2nd Pretty Polly S. 3rd Athasi S.

Elsovar, c., 3, Adrar—Elsova, by El Greco. 3rd G P de Marseille.

Elwild, h., 6, Wild Risk—Etoile du Berger, by Majano. 2nd G P de Lyon.

Empire, c., 4, *Tulyar—Double Rose, by Macaron. 2nd Grand Handicap du Tremblay, La Bourse, Prix Kergorlay.

Envoi, c., 2, Buisson Ardent—Entreaty, by Petition. 2nd Criterium de St. Cloud.

Epi d'Or, c., 3, Wild Risk—Miarka, by Jock. 3rd Premio Emanuele Filiberto.

Epsom Victory, g., 6, Hindostan—Eastern Bronze, by Donatello II. 3rd Prix Gladiateur.

Erudite, c., 3, Donore—Thoughtful Light, by Borealis. 3rd Jersey S.

Escort, c., 2, Palestine—Warning, by Chanteur II. Royal Lodge S. 2nd Timeform Gold Cup.

Esquimau, c., 4, Phil Drake—Polaire, by Le Volcan. 2nd Prix Edmond-Blanc.

Eternal Goddess, f., 4, The Phoenix—Railing, by Nimbus. 2nd Spring Cup.

F

Factotum, c., 3, Tourment—Fairlina, by Fair Trial. Prix Major Fridolin.

Faenza, f., 2, Ocarina—Fazenda, by My Love. Premio Mediterraneo.

Fanfaron, c., 4, Jesolo—Sprota, by Bozzetto. 2nd Premio Albano. 3rd Premio Presidente Della Rupubblica.

Faretra, f., 2, Rockefella—Favetta, by *Sirte. 2nd Premio Federico Tesio. 3rd XL Triennale Italiano.

Farlam, c., 5, Pharis—Astella, by Djebel. 2nd G P du Printemps, Prix Maurice de Nieuil.

Cochise

Breeding and raising horses is too important to "just guess." Check on Cochise and take out the guess work . . . in 1961 Cochise has 26 winners and they have averaged this year two wins apiece! And then think of this figure: in four of his first five crops, every foal has raced and only three have failed to earn money . . . why guess? Go with Cochise!

*Cochise, gr., 1946, by *Boswell—New Pin, by *Royal Minstrel*

FEE $500 LIVE FOAL

Property of Brandywine Stables

J. NORTH FLETCHER

CRESTONE FARM

WARRENTON Telephone 393 VIRGINIA

Farrney Fox, g., 6, Archive—Foxy Jane, by Foxhunter. 3rd Irish Lincolnshire H, Queen Alexandra S.

Fast Beat, c., 2, Constable—Break of Dawn, by Fairey Fulmar. Great Surrey S. 3rd Prix de la Vallee d'Auge.

Fastrik, c., 4, Djerik—Fast Lady II, by Fastnet. 3rd Prix des Gravilliers.

Favorita, f., 3, Abernant—La Montespan, by Tantieme. Jersey S. 3rd July Cup.

Feevagh Hill, f., 2, Hill Gail—Feevagh, by *Solar Slipper. 2nd Beresford S.

Fin Bec, c., 4, Fine Top—Bosnie, by Bozzetto. Prix Edmond-Blanc.

Flambeau, c., 3, The Phoenix—Light Amber, by Signal Light. 2nd King George V S.

Fleur de Muguet, f., 2, King of Trumps,—Valburga, by De Nittis. 3rd Criterium Partenopeo.

Fleur de Venise, f., 2, Acropolis—Venice, by Vilmorin. Criterium Nazionale.

Flo, f., 4, Stigliano—Olivia II, by Moroni. 3rd Prix Fille de l'Air.

Flores, c., 4, Djebel—Caramida, by Pharis. 3rd Prix Jean Prat.

Floribunda, c., 3, Princely Gift—Astrenia, by Denturius. Nunthorpe S. 2nd King's Stand S.

Fortino, c., 2, Grey Sovereign—Ranavalo, by Relic. 2nd Prix des Reves d'Or.

Fourth of June, m., 5, *King of the Tudors—Arquebuse, by Niccolo Dell'Arca. 3rd Queen's Prize.

Foxy, c., 3, Janitor—Feira de Rio, by Way In. 3rd Premio Ambrosiano.

Francillon, m., 5, Le Moutard—Quelle Histoire, by Sir Roger. Prix de l'Elevage. 3rd Prix de Pomone.

Freiburg, c., 3, Chamant—Niamina, by Astrophel. Prix de Guiche. 2nd Prix Noailles. 3rd Prix Hocquart, du Lys.

French Plea, c., 2, Petition—Djellaba III, by Djebel. 2nd Cornwallis S.

Fulshaw Cross, f., 3, Roc du Diable—Mary Clare, by *Migoli. 2nd Victoria Cup, Zetland Gold Cup.

Fury Royal, c., 3, Flush Royal—Commotion, by Mieuxce. 3rd Dante S.

Futurama, f., 3, Borealis—Midsummer Fair, by Big Game. Ribblesdale S.

G

Gailowind, c., 3, Hill Gail—Mindy, by Mid-day Sun. 2nd Gordon S. 3rd King Edward VII S.

Galivanter, h., 5, Golden Cloud—Lycia, by Nearco. July Cup.

Gallant Knight, c., 3, Prince Chevalier—Hustle, by Nearco. Dante S.

Galoubet, c., 3, Silnet—Marie Galante, by Lied. La Coupe.

Gaspesie, f., 2, Beau Prince II—Gwynedd, by Sir Nigel. 3rd Criterium de St. Cloud.

Gaur, h., 6, Rockefella—Cybele, by Chateau Bouscout. 3rd Prix Rainbow.

Gavy, c., 3, Vimy—Gay Marcia, by Hyperion. 2nd Premio Emanuele Filiberto.

Gay Challenger, c., 2, Royal Challenger—Thrilled, by Niccolo Dell'Arca. Railway S.

Gay Mairi, f., 2, Vilmorin—Hyacinthia Girl, by Hyacinthus. 2nd Queen Mary S, Seaton Delaval S.

Gemme, f., 3, Soleil Levant—Alkora, by Vatellor. 2nd Prix Chloe.

Get There, f., 2, Gratitude—Tinted Venus, by *Tudor Minstrel. 3rd Acorn S.

Gioviano, h., 7, Marcello—Gioliba, by Moroni. 3rd Premio Emilio Turati.

Gisors, c., 3, Buisson d'Or—Goelette II, by Canot. Prix Kergorlay.

Glasso, c., 2, Golden Cloud—Cellular, by Umidwar. 2nd Great Surrey S.

Golden Sovereign, c., 2, Whistler—Bridge of Stars, by Stardust. Curragh S. 3rd New S.

Golden Vision, h., 5, Golden Cloud—Merryland, by Mieuxce. 3rd City and Suburban H.

Golden Voice, c., 3, Pinza—Treasure Trove, by Nearco. 3rd Greenham S.

Good Night, f., 2, Klairon—Midnight Dream, by Mid-day Sun. 3rd Prix Yacowlef.

Good Old Days, c., 3, *Tudor Minstrel—Better Days, by Blue Peter. 2nd Two Thousand Guineas Trial S, St. James's S.

Granadero, c., 3, Tresor—Cereza, by Amador. Prix Berteux. 3rd G P de Paris.

Grand Ligne, f., 3, Nordiste—Adieu, by Tapin. Prix de Flore. 2nd Prix de Bagatelle.

Gray Ghost, c., 3, Tabriz—Macrocarpa, by Atout Maitre. Premio Federico Tesio. 2nd Premio Principe Amedeo. 3rd Premio Estate.

Greyburn, c., 4, Battie Burn—Grey Sun, by Owenstown. 3rd November H.

Grimaldi, c., 3, Beau Prince II—Gobali, by Troon. 2nd Prix Reiset.

Guardi, c., 3, El Sol—Prime Croisee, by Massine. 3rd Premio Federico Tesio.

Gustav, c., 2, Grey Sovereign—Gamesmistress, by Big Game. Middle Park S.

H

Harcourt, c., 3, Mossborough—Flow On, by *Shannon II. 3rd Prix Reiset, Prix du Muguet.

Hardy Annual, c., 2, Hard Sauce—Astrentia, by Denturius. 3rd Curragh S.

Hautain, c., 4, Sky High—Haura, by Rialto. 2nd Prix Boiard.

Haven, c., 3, Borealis—Quick Arrow, by Casterari. 3rd Irish Derby.

Haze, c., 2, Shikampur—Jungle Mist, by Big Game. 2nd Prix des Yearlings.

Hellzapoppin, c., 4, Cobalt—Gobali, by Troon. 3rd G P Centenario Dell'Unita d'Italia.

Henry's Choice, c., 4, *King of the Tudors—Vestal Girl, by Fairy Prince. November H.

Henry the Seventh, c., 3, *King of the Tudors—Vestal Girl, by Fairy Prince. Cambridgeshire S (dead heat). 2nd Thirsk Classic Trial S.

FOUR-YEAR-OLD WINNING MARE IN FOAL

From Family of

AIRMANS GUIDE

Champion Handicap Mare 1961

Half Sister to Stakes Winner—Out of 100 Per Cent Producer

HIP 108 AT KEENELAND FRIDAY, JAN. 5

HIP 108—SISTER SNOB, b. m., 1957, by Mr. Busher—Arrogance, by Snark. This mare showed **exceptional speed** at 2, winning an early start at Gulfstream, 3 furlongs in :33⅕ (⅖ off record, and going first quarter in :21⅘). At Monmouth, she also sped away from her field to win handily after running 1st quarter in :22⅕. She was bred this year for the first time and **IS IN FOAL** to Cohoes. **SISTER SNOB** is a half sister to **stakes-winning SNOOTY. SISTER SNOB'S dam has six foals and all are winners. Sister Snob's** dam is a winning half sister to **stakes winner Navigating** (dam of **AIRMANS GUIDE,** best handicap mare of 1961) and to **stakes winner Merry Lassie** (also granddam of two **stakes winners).** The next dam won **stakes.**

Also selling a

Bull Lea Mare

Out of Blue Larkspur mare

HIP 109

Tom Gentry

Also selling a

Half Sister To CITATION

HIP 110

Improving the breed . . .

BOX SCORE on produce records on the dam of Free America's five stakes winners, 1961

5 Dams of Free America's 1961 SWs	Total Foals	Foals by Free America	Total Winners	Winners by Free America	Total Stakes Winners	Stakes Winners by Free America
#1	6	1	5	1	1	1
#2	7	1	4	1	1	1
#3	3	2	2	2	1	1
#4	4	1	3	1	2	1
#5	2	2	1	1	1	1
TOTALS	22	7	15	6	6	5

BEAU MAX
Bull Lea—Bee Mac, by War Admiral

BETTER SELF
Bimelech—Bee Mac, by War Admiral

FREE AMERICA
**Blenheim II—Columbiana, by Petee-Wrack*

MIDDLE GROUND
Bold Venture—Verguenza, by Chicaro

REJECTED
*Revoked—By Line, by *Blenheim II*

KING RANCH
OVER 100 YEARS OF RANCHING
Since 1853

BOX SCORE NOTES

- King Ranch sought Free America because he has come up with five major stakes winners this year, had the highest percentage of horses on Experimental 1959-1960 handicaps.
- This sire record was based on a stud career in California and Mexico. It is no surprise to say his opportunities have been considerably less than many leading stallions in the East.
- Real breeding improvement is made only when an individual exceeds normal expectations. Free America has certainly exceeded all norms.
- Check the box score on produce records of the dams of five 1961 Free America stakes winners: He has a record of seven foals, six winners, and five stakes winners. Compare this with 15 foals by other sires from these same mares of which nine won, one in stakes.

FREE AMERICA, bay 1945	*Blenheim II	Blandford	Swynford
			Blanche
		Malva	Charles O'Malley
			Wild Arum
	Columbiana	Petee-Wrack	*Wrack
			Marguerite
		Firetop	Man o' War
			Summit

KING RANCH

Kentucky Division: Howard Rouse, Mgr.
Phone 4-1858, or Midway, Ky., Thornwall 6-2091.
Old Frankfort Pike, Lexington, Ky.

Hermieres, f., 3, Sicambre—Vielle Pierre, by Blue Peter. Prix Penelope, Prix de Diane. 2nd Prix Saint-Alary.

Heron, c., 2, Pardal—Show a Leg, by Blue Peter. 2nd Royal Lodge S.

Hethersett, c., 2, Hugh Lupus—Bride Elect, by Big Game. Duke of Edinburgh S.

Hidden Meaning, f., 2, Woodcut—Conceal, by Big Game. Solario S.

High Perch, h., 5, Alycidon—Phaetonia, by Nearco. 2nd Lyons Maid S, Cumberland Lodge S.

High Hat, c., 4, Hyperion—Madonna, by Donatello. Winston Churchill S, Aly Khan International Memorial Gold Cup. 2nd Jockey Club S.

Hodell, c., 2, Petition—Hope Fully, by Ocarina. Prix de la Vallee d'Auge. 2nd Prix des Foals. 3rd Prix d'Arenberg, de l'Abbaye de Longchamp.

Honest Boy, h., 5, Straight Deal—Olan, by Windsor Lad. 3rd Ormonde S.

Honeycomb Rock, g., 6, Honeyway—Wildwood, by Bois Roussel. 2nd Lincolnshire H.

Honey Line, c., 2, Pardal—Honey Ration, by Blue Peter. 2nd Richmond S.

Honeymoor, c., 4, Honeyway—Lorelei, by Prince Chevalier. 3rd Lincolnshire H.

Hors Bord, h., 5, Pink Horse—La Noce, by Nosca. Grand Prix de Lyon.

Hot Brandy, c., 3, Panaslipper—Angelicus, by Colombo. Cumberland Lodge S.

Hoy, g., 5, Orthodox—Secret Code, by Epigram. Chester Cup.

Hunch, c., 4, Premonition—Urovira, by Umidwar. 2nd Grand H de la Manche, Prix Gladiateur.

I

I Claudius, c., 2, Tantieme—Armada, by Ocean Swell. 3rd New Ham S.

Icy Look, f., 3, Arctic Time—Eila, by *Kingsway II. Pretty Polly S. 3rd Wills' Gold Flake S. Park Hill S.

Impudent, f., 3, Owen Tudor—Saucy Lass, by Atout Maitre. Oaks Trial S.

Indian Conquest, c., 3, Tamerlane—Nokomis, by Fair Trial. 2nd Jersey S.

Indian Melody, f., 3, Sayajirao—Turkish Melody, by Rockefella. 2nd Irish Oaks. 3rd One Thousand Guineas S.

In Trust, g., 4, *Arctic Prince—Honey Pound, by Bosworth. 3rd Irish Cesarewitch.

Irish Gambol, c., 3, Stephen Paul—Watalie, by *Watling Street. 2nd Cork and Orrery S.

Iron Blue, g., 4, Rockefella—Lady Barle, by Precipitation. 2nd Chesterfield Cup.

Irristable, f., 3, Darius—Lady Blanc, by Chamossaire. 2nd Ebbisham S, Yorkshire Oaks. Park Hill S.

Islam, c., 2, Sayajirao—Istar, by Palestine. 3rd Beresford S.

Island Lore, f., 2, *Court Martial—Aleutian, by Alycidon. 3rd Lonsdale S.

Istanbul, c., 4, Persian Gulf—Bara Bibi, by Bois Roussel. 2nd Prix Dollar.

J

Jabbok, c., 3, Silnet—Jaspineuse, by Tourment. 2nd Grand H de Deauville.

Javelot, h., 5, Fast Fox—Djaina, by Djebel. Prix Ganay, d'Ispahan. 2nd Prix d'Harcourt. 3rd Prix Edmond-Blanc.

Jaxartes, c., 3, Tamerlane—Heaven's Gate, by Blue Peter. 3rd King George V S.

Jet Stream, c., 4, Alizier—Streamlace, by Vatellor. 2nd Gold Cup. 3rd Winston Churchill S.

Jimina, f., 4, Stigliano—Atalanta, by Arco. Grand H de Deauville. 3rd Prix de Cluny.

Johns Court, h., 6, *Court Martial—Snow Shower, by The Phoenix. Lincolnshire H.

Jolly Joker, c., 3, Never Say Die—Merry Morn, by Borealis. 2nd Prix Lagrange.

Joyful Scene, f., 2, Vilmorin—Bright Disguise, by Signal Light. 2nd Cherry Hinton S.

Juraboy, c., 3, Sica Boy—Juralda, by *Norseman. Premio Emanuele Filiberto, Premio Principe Amedeo.

Just Great, c., 3, Worden—Just Wyn, by Stardust. Derby Trial S (Brighton), Great Voltigeur S.

K

Kalabaka, c., 4, Vandale—Lamia, by Escamillo. Prix Castries.

Karaway, c., 4, Sicambre—Cassilda, by Clarion. 2nd Prix Messidor.

Kathyanga, c., 2, Great Captain—Celestial Gold, by Golden Cloud. Chesham S. 3rd Richmond S.

King's Troop, c., 4, Princely Gift—Equiria, by Atout Maitre. Royal Hunt Cup. 2nd William Hill Cup.

King Warrior, c., 2, *King of the Tudors—Windsor Charm, by Windsor Slipper. 3rd Great Surrey S.

Klondyke Bill, c., 3, Golden Cloud—Reckless Lady, by Precipitation. Ayr Gold Cup. 3rd Stewards' Cup.

Kopa, c., 3, Klairon—Sentimentale, by Amour Drake. 2nd Prix Major Fridolin.

L

La Bergerette, f., 3, Tornado—La Perie, by Hyperion. Prix de la Nonette. 2nd Prix Penelope, Fille de l'Air. 3rd Prix Vermeille, de Royallieu, de Flore.

Lady Pilot, f., 3, Blue Peter—Ferry Pool, by Hyperion. 3rd Princess Elizabeth S.

Lady Senator, f., 3, The Phoenix—Peace Terms, by Flag of Truce. Irish One Thousand Guineas. 3rd Sussex S.

La Meduse, f., 3, Beau Prince II—Guitare, by Escamillo. Prix de Madrid. 2nd Prix de Malleret, de Chantilly. 3rd Prix Penelope.

Landa, f., 3, Vieux Manoir—La Cadette, by Le Pacha. 2nd Premio Mergellina.

Larkspur, c., 2, Never Say Die—Skylarking, by Precipitation. 3rd National S.

La Sega, f., 2, Tantieme—La Danse, by *Menetrier. 2nd Prix Robert Papin, d'Arenberg, de l'Abbaye de Longchamp.

La Tendresse, f., 2, Grey Sovereign—Isetta, by Morland. Molecomb S, Seaton Delaval S, Lowther S.

Lauso, c., 3, Ocarina—La Canea, by Vatellor. Derby Italiano. 2nd XXXIX Triennale Italiano.

Lawful, c., 3, King's Bench—Tiger Flower, by Big Game. 3rd Dee S.

Le Bois Sacre, c., 3, Vandale—Barbizonnette, by Le Paillon. Prix du Lys.

Lebon M L, c., 2, Cote d'Or II—Leaupartie, by Le Pacha. Criterium de Maisons-Laffitte. 2nd Prix de la Foret.

Le Francais, c., 3, Clarion—La Francaise, by Casterari. 2nd G P de Marseille. Prix du Prince d'Orange, du Conseil Municipal. 3rd Prix Daphnis, de l'Esperance, de Chantilly.

Le Levanstall, c., 4, Le Lavandou—Stella's Sister, by Ballyogan. Sussex S, Queen Elizabeth II S. 3rd Rose of York H.

L'Epinay, c., 3, Buisson Ardent—Pantoma, by Panorama. Prix de l'Abbaye de Longchamp. 2nd Prix de Seine-et-Oise. 3rd Prix Pourtales.

Levantine, f., 3, Soleil Levant—Melisande, by Fastnet. Omnium H.

Lezchinka, f., 4, Golden Charger—Fasciola, by Fastnet. Prix de Pomone.

Liberty Truck, c., 3, Rapace—Armoured Train, by Blue Train. 3rd Champion S.

Lieury, f., 3, Chamossaire—Capriccio, by Crapom. 3rd Prix de Royaumont.

Light of the Road, g., 6, Pink Flower—Akela, by Tornado. 2nd Zetland H.

Light Year, c., 3, Chamier—Spring Light, by Signal Light. Irish Two Thousand Guineas. 2nd Tetrarch S.

Ligonier, c., 3, Worden—Vamarie, by Clarion. 2nd Prix Perth.

Lijanna, f., 4, Antares—Danseuse Etoile, by Sunny Boy. 3rd Prix de Pompadour.

Lima, f., 2, Abernant—Queen of Peru, by Big Game. 2nd National S.

Little Buskins, c., 4, *Solar Slipper—Overboard, by Xandover. Great Metropolitan H.

Loquacious, f., 3, Reverse Charge—Vivacious, by Orthodox. 3rd Cork and Orrery S.

Loredan, c., 3, Beau Prince II—Lady Hamilton, by Admiral Drake. 3rd Prix Berteux.

Lucky Guy, h., 5, Pink Flower—*Donna Anniversaire, by Donatello. 2nd Queen Anne S.

Lucky White Heather, g., 7, Fairwell—Romanesque, by Dastur. 2nd Queen's Prize.

Lynchris, f., 4, Sayajirao—Scollata, by Niccolo Dell'Arca. Wills' Gold Flake S. 2nd Champion S.

M

Mack II, c., 2, Lavarede—Macao III, by Tango. 3rd Prix des Reves d'Or.

Madriolo, c., 3, *Toulouse Lautrec—Meda, by Orsenigo. 2nd Premio Parioli.

Marco Marziale, c., 3, Fante—Venezia, by *Vezzano. 2nd Premio Estate. 3rd Gran Premio d'Italia, St. Leger Italiano.

Marshall Hall, c., 4, Supreme Court—Saving Grace, by His Highness. 3rd Chesterfield Cup.

Marsolve, c., 3, *Court Martial—Absolve, by Owen Tudor. 2nd Blue Riband Trial S.

Masaccio, c., 2, Nimbus—Macchiaiola, by Macherio. 3rd Premio Primi Passi.

Match, c., 3, Tantieme—Relance, by Relic. Prix Juigne, Noailles, Royal-Oak. 2nd Prix Lupin, du Jockey Club, G P de Paris.

Maureole, c., 3, Aureole—Maid of Middleham, by Borealis. 2nd Premio Ambrosiano.

Mene Mene Tekel, f., 3, Premonition—Persian Queen, by Persian Gulf. 3rd Madrid Free H.

Mexico, c., 3, Traghetto—Macchietta, by Niccolo Dell'Arca. Gran Premio di Milano. 2nd St. Leger Italiano.

Midsummer Night II, c., 4, *Djeddah—Night Sound, by *Mahmoud. 3rd Royal Hunt Cup.

Minute Gun, c., 4, Mossborough—Turakina, by Turkhan. 3rd Ascot S.

Miraglo, c., 2, Aureole—Nella, by Nearco. Granville S, Timeform Gold Cup. 3rd Gimcrack S.

Mirandoline, f., 3, Escamillo—Restless Energy, by Niccolo Dell'Arca. 3rd Prix des Lilas.

Miss Biffin, f., 3, Bewildered—Landlubber, by Portlaw. 3rd Cambridgeshire S.

Miss Patsy, f., 4, Olein's Grace—Desla's Own, by Owenstown. 2nd Irish Cesarewitch.

Misti, c., 3, Medium—Mist, by Tornado. Prix Henry Delamarre. 2nd Prix Pourtales, G P du Centennaire de Deauville. 3rd Prix Jean Prat, de l'Arc de Triomphe.

Mocking Bird, f., 2, Milesian—Answer Me, by *Solar Slipper. 2nd Birdcatcher Nursery H.

Moderne, c., 2, Worden—Mist, by Tornado. Prix de Saint-Firmin.

Modigliana, f., 3, Botticelli—Mariebelle, by Mieuxce. Premio Royal Mares.

Molvedo, c., 3, *Ribot—Maggiolina, by Nakamuro. Premio Estate, G P du Centenaire de Deauville. Prix de l'Arc de Triomphe.

Monade, f., 2, Klairon—Mormyre, by Atys. Prix des Foals. 2nd Prix Yacowlef.

Montfleur, c., 2, Beau Prince II—Sweet Talk, by *Ardan. Prix de Conde.

Montigny, c., 3, Sicambre—Gwynedd, by Owen Tudor. 3rd Prix Edgard de la Charme.

Mopsy, f., 3, Cobalt—Mariamne, by Tourment. Prix de la Grotte. 2nd Prix de Royaumont.

Morsan, c., 3, Antler—Varese, by *Norseman. Prix du Muguet.

Moskova, f., 3, Mossborough—Abondance, by Maurepas. 2nd Prix de la Grotte.

Moss Bank, g., 5, Mossborough—Gamesmistress, by Big Game. Queen Alexandra S. 2nd Usher Gold Tankard.

Moutiers, c., 3, Sicambre—Ballynash, by *Nasrullah. Prix Daru Hocquart.

Mr. Brookwood, c., 2, *Windy City II—Woodford Gal, by Unbreakable. 3rd Prix de la Salamandre.

My Dream, f., 2, *King of the Tudors—Summerlands, by Fair Trial. Queen Mary S. 3rd National S.

My Little Man, c., 2, Star Gazer—Golden Rose, by Signal Light. 3rd Prix des Foals.

Greentree Stud
Extends Seasons Greetings
To All

COHOES
*Mahmoud—Belle of Troy

TOM FOOL
Menow—Gaga

GREENTREE STUD, INC.
PARIS PIKE LEXINGTON, KENTUCKY PHONE 4-5147

My Prince, c., 3, Beau Prince II—Marienthal, by Abernant. 2nd Prix Daru, Edgard de la Charme. 3rd Prix de Guiche, du Jockey Club.

Mystery, c., 2, Milesian—Paleo II, by Pharis. National S.

Mystify, f., 3, Hyperion—Mystification, by Brumeux. Princess Elizabeth S.

N

Nardus, c., 2, Nimbus—Veronica Franchi, by Tenerani. 3rd Duke of Edinburgh S.

Negresco, c., 4, Sica Boy—Folle Nuit, by Astrophel. 2nd Prix Rainbow, Doncaster Cup.

Neograph, h., 5, Neron—Heliographic, by Coup de Lyon. City and Suburban H.

Nerissa, f., 2, *Court Martial—Mazarinade, by Mazarin. Lonsdale S. 3rd Molecomb S.

Net, c., 4, Clarion—Sans Tares, by Sind. Prix Jacques le Marois. 3rd Prix d'Ispahan.

Never Say, f., 3, Never Say Die—Aliscia, by Alycidon. Park Hill S.

New Blood, c., 3, Narrator—Fragilite, by Prince Bio. 3rd St. James's S.

New Brig, h., 5, *Solar Slipper—Foxella, by Foxlight. 3rd Yorkshire Cup.

Nice Guy, c., 4, Democratic—Prudent Polly, by Atout Maitre. 3rd Prix de Seine-et-Oise.

Nicomedus, c., 3, Nimbus—Angelus, by Blandford. 2nd Derby Trial S (Lingfield).

Ninabella, f., 3, Buisson Ardent—Nile Bird, by Sayajirao. Premio Elena. 2nd Gran Premio Citta di Napoli.

Noel, c., 3, Worden—Noemi, by *Norseman. 3rd Prix de la Municipalite de Deauville.

No Fiddling, c., 3, Guersant—Lady Godiva, by *Royal Charger. Blue Riband Trial S.

Normandie, f., 3, Caldarium—Nicchia, by Bozzetto. 2nd Premio Royal Mares.

Nuria, f., 3, Scai—Chasse A Courre, by Tifinar. Oaks d'Italia. Gran Premio d'Italia. 2nd Premio Elena.

O

Oakville, c., 3, Tantieme—Snow Shower, by The Phoenix. Dee S. 3rd Thirsk Classic Trial S.

Off Key, c., 4, Nearco—Key, by Big Game. Vaux Gold Tankard.

Okay II, c., 3, Nordiste—Verywell, by Holywell. 3rd Prix du Prince d'Orange.

Old England, f., 3, Wild Risk—Folie Douce, by Caldarium. 2nd Prix de Royallieu, de Flore.

Olimpio, c., 2, Tissot—Orienne, by Sol Oriens. 2nd Criterium Nazionale.

Olymplus, c., 2, Polly's Jet—Greek Train, by Blue Train. 3rd Railway S, Angelsey S.

Opaline II, f., 3, Hyperion—Martine, by Palestine. Prix de Seine-et-Oise. 2nd Coronation S.

Orcadian, c., 3, Buisson d'Or—Trioche, by Astrophel. 2nd Prix Quincey.

Or du Rhin, c., 4, Prince Bio—Nocturne, by Abendfrieden. Prix des Gravilliers, Maurice de Nieuil. 3rd Prix Henri Foy.

Origano, c., 4, Fante—Oria, by Arco. Gran Premio Citta di Varese.

Orofino, f., 3, Autumn Gold—Veille Fine, by Mieuxce. Irish Cesarewitch. 3rd Pretty Polly S.

Oroondates, c., 2, Botticelli—Orienne, by Sol Oriens. 2nd Solario S.

Orphile, c., 2, Phil Drake—Organda, by *Priam II. Premio Primi Passi.

Orson, c., 4, Paper Weight—Orsa, by Sapiglossis. 2nd XXXVIII Triennale Italiano, G P Centenario Dell'Unita d'Italia.

Ouananiche, f., 2, Worden—Flow On, by *Shannon II. 3rd Criterium de Maisons-Laffitte.

Ouf, c., 3, Cantaber—Ougree, by Rialto. 2nd Prix de Cluny.

P

Palatina, f., 3, Palestine—Gainsborough Lady, by Donatello. Zetland H.

Palita, f., 4, Meridien—Pole Star, by Nepenthe. Prix de Pompadour. 2nd Prix Castries, de l'Elevage.

Palmistry, c., 2, Premonition—Gipsy Girl, by Nearco. 2nd Duke of Edinburgh S.

Pandofell, c., 4, *Solar Slipper—Nadika, by Nosca. Queen's Prize, Yorkshire Cup, Gold Cup.

Pannier, c., 4, Abernant—Creel, by Coup de Lyon. 3rd Zetland Gold Cup.

Panurge, c., 4, Cobalt—Picardie, by *Goya II. Prix Rainbow.

Parbel, f., 3, Pardal—Crossbel, by Djebel. Prix de Minerve, du Casino. 3rd Prix de Malleret.

Pardao, c., 3, Pardal—Three Weeks, by Big Game. Derby Trial S (Lingfield), Gordon S. 3rd Epsom Derby, Great Voltigeur S.

Paris Princess, f., 3, Prince Chevalier—Viviparus, by Baman. 3rd Ribblesdale S, Princess Royal S.

Parquetta, f., 2, Pardal—Mighty Mo, by Big Game. Princess Margaret S.

Partinico, c., 3, Morengo—Parsley, by Macherio. 3rd Premio Nastro d'Argento.

Paulette, f., 2, Sky High—Plombieres, by Moroni. 3rd Criterium di Roma, Premio Mediterraneo.

Peeress, f., 3, Never Say Die—Bonneville, by *My Babu. 2nd Athasi S. 3rd Cheshire Oaks.

Pen Mane, c., 4, Worden—La Paix, by Seven Seas. Prix Messidor. 2nd Prix d'Ispahan. 3rd Prix de Moulin de Longchamp.

Persian Lancer, c., 3, Persian Gulf—Bay Lancer, by Nearco. 3rd Cesarewitch S.

Pervinca, f., 2, Relic—Woodflower, by Umidwar. 3rd Lowther S.

Petite Etoile, m., 5, Petition—Star of Iran, by Bois Roussel. Coronation Cup, Rous Memorial S. 2nd Aly Khan International Memorial Gold Cup, Queen Elizabeth II S.

Pillar of Fire, f., 2, *Luminary II—Bridle Way, by Mustang. 2nd Acorn S.

Pink Cap, c., 3, Blue Peter—Toque Rose, by Count Fleet. 3rd Prix la Rochette.

Pink Vale, f., 4, Pink Horse—Vaneuse, by Vatellor. Grand Handicap du Tremblay.

Pin Point, c., 4, Tresor—La Fauvette, by Ringo. 3rd Grand Prix du Printemps, La Bourse, Prix du Conseil Municipal.

Pinzon, c., 3, Pinza—Sweet One, by Honeyway. 2nd King Edward VII S, Princess of Wales' S. 3rd Jockey Club S.

Pipaway, c., 2, Fairwell—Piper's Girl, by Piper's Son. 2nd Imperial S.

Pistor, c., 4, Almoro—Pandoia, by Traghetto. 3rd XXXVIII Triennale Italiano.

Piqu'Arriere, c., 4, Piqu'Avant—Garance, by Teleferique. 2nd Prix des Champs Elysees.

Ploermel, c., 3, Vatellor—Mirala, by Fair Trial. 2nd Prix Daphnis.

Poetic Licence, g., 5, Dante—Pretexte, by Precipitation. 2nd Great Metropolitan H, Yorkshire Cup.

Pollard, c., 4, *Toulouse Lautrec—Pisanella, by Tehran. Corsa Dell'Arno.

Polly Toogood, f., 2, Darius—Barchester, by Umidwar. 2nd Windsor Castle S, Railway S.

Polyktor, c., 3, Panaslipper—Lady into Fox, by Combat. 2nd Queen's Vase. 3rd Derby Trial S (Brighton).

Prajapati, c., 3, Pardal—Pasitea, by Arco. Premio Coppa del Mare.

Prebois, c., 3, Medium—Desia, by Obelisque II. Prix de la Municipalite de Deauville.

Pre Catelan II, c., 4, Precipitation—Hamada, by *Goya II. Prix de la Concorde, de Cluny.

Predominate, g., 9, Preciptic—Garryhinch, by Great Scot. Goodwood Cup.

Pretty Swift, f., 2, Petition—Fragilite, by Prince Bio. 2nd Princess Margaret S.

Preturo, c., 3, Scai—Frondarola, by *Menetrier. Premio Albano.

Primo, c., 4, Tresor—La Grandeur, by Le Cheirghi. 2nd Prix de Pompadour.

Primus, c., 3, Nimbus—Priceless, by Precipitation. Greenham S. 3rd Newmarket S.

Prince Altana, c., 2, Prince Chevalier—Pampocean, by Ocean Swell. Prix Eclipse.

Princely Strath, c., 2, Princely Gift—Royal Strath, by *Royal Charger. 2nd New S.

Prince Poppa, c., 2, Princely Gift—Papido, by Torbido. Phoenix S. 2nd Gimcrack S. 3rd Timeform Gold Cup.

Princess Zea, f., 3, Beau Prince II—Zea, by Sayani. 3rd Omnium H.

Prince Tor, c., 2, Princely Gift—Theadora, by Hyacinthus. Windsor Castle S, Cornwallis S, Birdcatcher Nursery H.

Prince Tudor, c., 3, *King of the Tudors—Fragrant Honey, by Honeyway. 2nd Two Thousand Guineas S.

Prolific, c., 4, Preciptic—Cent Fois, by Deux pour Cent. 3rd Gold Cup.

Pronunciation, f., 2, Grey Sovereign—Diction, by Precipitation. 3rd Princess Margaret S.

Proteo, c., 3, *Toulouse Lautrec—Probationer, by Blandford. St. Leger Italiano.

Proud Chieftain, c., 4, Persian Gulf—Bride Elect, by Big Game. 2nd Eclipse S. 3rd Coronation Cup, Lyons Maid S, Champion S.

Prudent, c., 2, *My Babu—Providence, by *Easton. Prix Yacowlef, Morny, de la Salamandre. 2nd Grand Criterium.

Psidium, c., 3, Pardal—Dinarella, by Niccolo Dell'Arca, Epsom Derby. 3rd Two Thousand Guineas Trial S.

Puissant Chef, c., 4, Djefou—La Sirene, by Astrophel. Prix Jean Prat, du Cadran.

Pyretrum, c., 3, Orvieto—Pomona, by *Watling Street. 2nd Premio Nastro d'Argento.

Q

Quince, g., 2, Polly's Jet—Quincey, by Mieuxce. 3rd Granville S.

Qui Vive, f., 3, *Toulouse Lautrec—Quotidienne, by Sicambre. 2nd Oaks d'Italia.

Quolibet, f., 2, Botticelli—Quotidienne, by Sicambre. 3rd Premio Federico Tesio.

R

Rachel, f., 3, *Tudor Minstrel—Par Avion, by Phideas. Nassau S.

Rarissima, f., 4, Epicea—Rabella, by Sir Fellah. 2nd Prix du Nabob. 3rd Prix Perth.

Reliant, c., 4, Relic—Persian Queen, by Persian Gulf. 3rd Irish Cambridgeshire H.

Rely on Me, c., 3, On Trust—Vixenette, by *Sickle. 2nd Prix Berteux.

Richmond, c., 2, Royal Palm—Tekka, by Ridge Wood. Angelsey S. Beresford S. 2nd National S.

Rieuse II, f., 3, Seriphos—Annie Laurie, by Cranach. Prix Perth.

Right of Way, c., 4, Honeyway—Magnificent, by *Migoli. 2nd Rous Memorial S.

Right Royal, c., 3, Owen Tudor—Bastia, by Tornado. Poule d'Essai des Poulains, Prix Lupin, du Jockey Club, King George VI and Queen Elizabeth S, Prix Henri Foy. 2nd Prix de Fontainebleau, de l'Arc de Triomphe.

Rio Marin, h., 5, Traghetto—Cira, by Cranach. G P Centenario Dell'Unita d'Italia, Premio Emilio Turati. 2nd Premio Presidente Della Republica, G P di Milano.

Ritudyr, c., 3, *King of the Tudors—Scamal Fanach, by Nimbus. 2nd Diadem S. 3rd Irish Two Thousand Guineas.

River Chanter, c., 2, Chanteur II—River Test, by Fair Trial. Gainsborough S, Dewhurst S. 2nd Woodcote S.

Robson's Choice, h., 5, Set Fair—Arab Lady, by The Bug. 2nd Royal Hunt Cup.

Rockavon, c., 3, Rockefella—Cosmetic, by Sir Cosmo. Two Thousand Guineas. 3rd King George VI and Queen Elizabeth S.

Roi Canute, c., 2, Prince Bio—Dancing Wave, by Ocean Swell. 3rd Prix de Saint-Firmin.

Romulus, c., 2, *Ribot—Arietta, by *Tudor Minstrel. 2nd Champagne S.

Rosaura, f., 2, *Court Martial—Belle of All, by *Nasrullah. Acorn S.

GUM TREE STABLES

In Chester County, adjacent to King Ranch. Post and rail pastures, large paddocks and box stalls for mares and colts. Young horses broken, trained, galloped. Located 7 miles south of Coatesville, Pa., between Rt. 30 and Rt. 1. R. D. #3 Ulster 7-5874 A. C. 215

THOROUGHBRED PEDIGREES

5 Generations and Race Record: $2.00
Complete 3 pages, entire history: $10.00
Ted Williams, 750 Oakglade Drive
Monrovia, California

BLOOD-HORSE in New York

Blood-Horse always on sale at Magazine Center of New York, 253 Seventh Avenue (between 24th & 25th streets), 9 a.m. to 7 p.m. Subscriptions also may be ordered at center.

HORSE INSURANCE

. . . a specialty
Licensed broker for Lloyd's of London since 1931
CLAY WARD AGENCY, INC.
Box 294, Paris, Ky., phone 505
Dave Parrish, Manager

Stud News Begins With Advertising

The future of your stallion depends on the printed word. Few stallions have been a success on their owners' mares. It is through diversity and sampling of many types of mares that the most successful results are reached quickly. To get the largest base of mares for your stallions we suggest The Blood-Horse advertising pages. We'll be glad to help.

CLASSIFIED AD

FOR SALE: Coming 2-year-old filly (bay) good size, also prospect for broodmare after racing, by Bold Challenge (by *Blenheim II)—Ricey, by *Basileus 2nd. Write or call George O. Imerito, Cutlers Farm Road, Monroe, Connecticut. Phone Amherst 8-1868.

Royal Avenue, c., 3, Royal Palm—Wayfarer, by Straight Deal. Gallinule S. 2nd Irish Two Thousand Guineas. 3rd Desmond S.

Royal Luck, f., 2, Royal Challenger—Fast Luck, by Precipitation. 2nd Criterium di Roma.

Rustana, f., 2, Rustam—Brunetta, by Brumeux. 3rd Cherry Hinton S.

S

Sagacity, c., 3, *Le Sage—Double Charm, by Epigram. Doncaster Cup. 3rd Queen's Vase. Princess of Wales' S.

Sail Cheoil, f., 3, Vimy—Staffa, by Hyperion. Champion S.

Saint Desir, g., 5, Auriban—*Djenne, by Djebel. 2nd Prix des Gravilliers.

St. Paddy, c., 4, Aureole—Edie Kelly, by Bois Roussel. Hardwicke S, Eclipse S, Jockey Club S. 2nd King George VI and Queen Elizabeth S. Champion S.

Sallymount, h., 5, *Tudor Minstrel—Queen of Shiraz, by *Bahram. 2nd Great Jubilee H.

Sanctum, h., 5, Solonaway—Angelus, by Blandford. William Hill Gold Cup.

Santon, c., 3, Tantieme—Spinelle, by Tornado. 2nd La Coupe, Prix de l'Esperance.

Sarabus, h., 6, Pharis—Djouma, by Djebel. 3rd Prix Castries.

Satan, c., 3, Buisson Ardent—Persian View, by Persian Gulf. Diadem S.

Savio, c., 7, Paper Weight—Scarlet Glow, by Combat. 3rd G P Citta' di Varese.

Saxja, f., 2, Jaddo—Saxe, by De Albertis. 2nd Criterium Partenopeo.

Scatter, c., 3, Sicambre—Dasher, by Precipitation. 3rd Derby Trial S (Lingfield).

Secret Session, f., 3, *Court Martial—Code Militaire, by Mieuxce. 2nd Nassau S. 3rd Ebbisham S.

Sempervivum, c., 3, Sayajirao—Veronica Franchi, by Tenerani. Prix de l'Esperance.

Senechal, c., 2, Sicambre—Serena, by Mirza. 2nd Prix Saint-Roman. 3rd Prix de Conde.

Sesano, c., 2, Vittor Pisani or Golfo—Sesana, by Marcello. XL Triennale Italiano.

Shandon Belle, f., 2, Hook Money—Merlette, by Devonian. 3rd Phoenix S.

Shatter, h., 5, *Arctic Prince—Dasher, by Precipitation. 2nd Winston Churchill S, Goodwood Cup.

Shikani, h., 5, Shikampur—Nise, by Nino. La Bourse, G P de la Ville de Vichy.

Sifair, c., 3, Silex—Fairlane, by Sirlan. 3rd Prix Royal-Oak.

Silhouette, f., 2, Royal Palm—Croix de Lorraine, by Tourbillon. 3rd Bircatcher Nursery H.

Silken Glade, f., 2, Delirium—Thrifty Princess, by Khan Bahadur. 3rd Queen Mary S.

Silver Moon, c., 3, Pardal—Moonstone, by *Mahmoud. Blandford S. 3rd Irish St. Leger.

Silver Tor, c., 3, Grey Sovereig— Theadora, by Hyacinthus. King's Stand S. 3rd Nunthorpe S.

Sinello, c., 3, Rivisondoli—Tiberiade, by Orsenigo. Premio Nastro d'Argento.

Skymaster, c., 3, Golden Cloud—Discipliner, by *Court Martial. Stewards' Cup. 3rd Diadem S.

Smuggler's Joy, c., 3, Abernant—All Aboard, by Blue Peter. 3rd William Hill Gold Cup.

Snob, c., 2, Mourne—Senones, by Prince Bio. Prix de la Foret. 2nd Criterium de Maisons-Laffitte.

So Cozy, c., 3, Sicambre—Seraglio, by Turkhan. 3rd Blue Riband Trial S.

Solitude, f., 3, Nosca—Summerhill II, by Unbreakable. Poule d'Essai des Pouliches. Prix Saint-Alary. 2nd Prix de Moulin de Longchamp. 3rd Prix de la Foret.

Soslaio, c., 3, Djebe—Clara Barton, by *Coastal Traffic. 2nd Dante S.

Sovereign Lord, c., 2, Grey Sovereign—Ardue, by Admiral's Walk. Richmond S. Gimcrack S. 2nd Middle Park S.

Sovrango, c., 3, Krakatao—Painted Vale, by Gainsborough. Chester Vase.

Want to know THE WHOLE TRUTH?

*BOHEMIENNE, b. m., 16, (Bubbles—*The Squaw, by *Sickle) was a winner at 2 (Prix de Buc at Saint-Cloud). *Bohemienne is the dam of CAPITAINE NEMO (Prix de l'Hudson River at 2), ALCIDOR (Prix Coq Gaulois), SOIREE PERDUE (Prix Ventriloque) and 2 placed horses Bragelonne II and Eugenie Grandet. See catalogue, page **#194.**

***BOHEMIENNE, in foal to NOSCA (March cover) sells at Keeneland in January.**

Stanley D. Petter, Jr.
Route 5, Walnut Hill Pike, Lexington, Ky.
Phone 6-6924

FOR SALE PROVEN BROODMARES

#1 Hard Booter, 6-y-o, by Ky. Colonel—Tempt Me, by Menow **$3,000.00**
Has weanling filly by Solar Lad, by Hyperion **$1,500.00**
#2 Florelle, 10-y-o, by *Basileus II—Embleim, by *Blenheim II **$1,500.00**
#3 Crocodilian, 5-y-o, by *Crocodile—Verdor, by Kaytee-kel **$1,000.00**
#4 Raw Morning, 6-y-o, by Battle Morn—Say To, by Swatter **$1,000.00**

Prices FOB Chagrin Falls, Ohio. Write for Complete List.

Botten Bucket Stable
540 Sandalwood Dr.
Bay Village, Ohio
Phone: Edison 3-1876

BOOKS
EVERYTHING ON RACING
RARE, OUT-OF-PRINT, AND CURRENT
SYDNEY R. SMITH
Canaan, New York

ROYAL ORBIT, with his "story book" pedigree, was without question among the best of his generation. He stands at Conejo Ranch, Thousand Oaks, California (HUdson 5-3595). Owner: Mrs. Halina Gregory Braunstein, (Los Angeles) GRanite 4-3080.

ROYAL ORBIT stamps his foals with beautiful conformation and in his image. This foal is out of Fighting Lady, dam of the stakes winner ARMAGEDDON. Fighting Lady was a good winner and is by *Sir Gallahad III, stakes winner and four times leading sire. The above colt is one of three outstanding foals by **ROYAL ORBIT** brightening the CTBA Winter Sales, Pomona, January 7-8. The others are as follows: A handsome colt out of Sulli's Girl (by *Sullivan), a winner, second dam is dam of the stakes winner FERKE. Such sires as Panorama, Son-in-Law, Jack High and *Epinard all appear in her pedigree. — And a filly, a perfect image of **ROYAL ORBIT**, out of Dark Abb (by *King's Abbey). A beautiful mare, Dark Abb won her maiden effort and was two times second and six times third. *King's Abbey is the sire of Swirling Abbey, Monk's Hood, Silent Shoe, Rose's Date, Milla's Abbey, etc. Look at the quality of the above colt, his resemblance to **ROYAL ORBIT**, his fine and wholesome quality, his shiny coat, his alert intelligent head, his perfect conformation and his outstanding breeding. This colt will be in the consignment of the Janss Investment Corporation and Dr. J. K. Robbins dispersal at the Pomona Sales, January 7-8. The others will also be sold in this CTBA Winter Sale. All of them are available for inspection at Conejo Ranch to approximately January 5. For appointment contact: Dr. Jack K. Robbins, Thousand Oaks, California, HUdson 5-3595.

Your inspection is invited.

This outstanding mare, **MY SUZANNA**, b.m., 1957, by Double Jay, out of Her Call, by Case Ace, by *Teddy, is a winning half-sister to the stakes winner HOLLER; stakes placed Speedy Ace, and Nasrulline. She is a winner herself and in foal to **ROYAL ORBIT**, he of the "story book" pedigree. Please notice her refined conformation, her beautiful intelligent head. She is to be sold at the CTBA Winter Sales, Pomona, January 7-8, by ROYAL ORBIT THOROUGHBREDS. (Phone: GRanite 4-3080). This outstanding mare is available for inspection at Conejo Ranch until approximately January 5, 1962. For appointment: Telephone Dr. Jack Robbins at Thousand Oaks, California, HUdson 5-3595. Your inspection is invited. Also to be sold are: **SULLI'S GIRL**, ch.m., 1952, by *Sullivan - Kaygirl, in foal to **ROYAL ORBIT**. She is a half-sister to the stakes winner FERKE – **DARK ABB**, br.m., 1948, by *King's Abbey - Dark Herione, in foal to **ROYAL ORBIT**, She is a beautiful mare and a winner. – And, Great Assets, blk.m., 1959, by Solidarity - Dark Abb.

Soysambu, c., 3, Sicambre—Safari Moon, by Big Game. 2nd Irish Derby. 3rd Gallinule S.

Splendida, f., 3, *Toulouse Lautrec—Siena, by Traghetto. 3rd Oaks d'Italia, Premio Royal Mares.

Star, c., 3, Soleil Levant—Serena, by Mirza. Prix Eugene Adam. 3rd Prix Lagrange, Lupin.

Stellor, c., 3, Stigliano—Sagina, by Le Grand Cyrus. 3rd Prix de Madrid.

Stephanie, f., 4, Souverain—Record Serenade, by Straight Deal. 3rd Doncaster Cup.

Sticky Case, f., 3, *Court Martial—Run Honey, by Hyperion. 2nd Falmouth S.

Stupor Mundi, c., 4, *Tulyar—Engulfed, by Persian Gulf. Chesterfield Cup.

Sturdy Man, c., 2, Polynesian—Sly Vixen, by Roman. Prix d'Arenberg. 3rd Middle Park S.

Succes, c., 4, Antler—Ceres III, by Nocca. 3rd La Coupe de Maisons-Laffitte.

Sudden Thought, f., 2, Pardal—Sudden Light, by Precipitation. 3rd Chesham S.

Suffren, h., 6, Fast Fox—Sea Spray, by Ocean Swell. 3rd Prix Ganay.

Sunspeck, f., 3, Nearulla—Sonsa, by Hyperion. Ebbisham S.

Superstition, c., 2, Golden Cloud—Best of Luck, by Panorama. 2nd Granville S.

Supreme Verdict, c., 3, Supreme Court—Valona II, by Verso II. 2nd Wills' Gold Flake S.

Surdi, h., 6, Airborne—Semitecola, by Niccolo Dell'Arca. Coppa d'Oro di Milano, Premio Presidente della Repubblica.

Sure Shot, f., 3, *Court Martial—Steady Aim, by Felstead. 2nd Oaks Trial S.

Sweet Solera, f., 3, Solonaway—Miss Gammon, by Grandmaster. One Thousand Guineas Trial S, Thirsk Classic Trial S., One Thousand Guineas, Oaks.

Sylvain, h., 5, Worden—Sylvicola, by Fastnet. 3rd Grand Handicap du Tremblay.

T

Tacitus, c., 2, Talgo—Activate, by Pappageno II. 2nd Chesham S.

Taine, c., 4, Vandale—Tauchere, by Mustang. Prix des Champs Elysees, Gladiateur. 2nd Prix Jean Prat. 3rd Prix du Cadran, G P du Centenaire de Deauville.

Tehuelche, c., 4, Tantieme—Solar Plexus, by Solario. 2nd Prix du Cadran.

Tenacity, f., 3, Wilwyn—Ella Tengam, by *Kingsway II. Yorkshire Oaks, Princess Royal S.

Tender Word, f., 3, Tenerani—Wheedler, by Umidwar. 2nd Princess Royal S. 3rd One Thousand Guineas Trial S.

Tertullien, c., 4, Fort de France—Terwara, by Sky High. 3rd Prix Messidor.

Test Case, c., 3, Supreme Court—Tessa Gillian, by Nearco. 3rd St. James's Palace S.

Thames Trader, g., 5, Honeyway—Ballochbule, by *Royal Charger. 3rd Great Jubilee H.

The Axe, c., 3, *Mahmoud—Blackball, by Shut Out. Newmarket S.

Three Wishes, c., 4, Straight Deal—Fairy Queen, by King Salmon. Usher Gold Tankard.

Tiffauges, c., 3, Fine Top—La Lorie, by *Coastal Traffic. Prix de la Cote Normande. 2nd Prix Jean Prat. 3rd Prix Eugene Adam.

Time Greine, c., 3, Arctic Time—Blaith na Greine, by Straight Deal. Tetrarch S. 3rd Two Thousand Guineas S, Blandford S.

Tin Whistle, c., 4, Whistler—Sister Miles, by Tiberius. 2nd July Cup. 3rd King's Stand S.

Tiziano, c., 4, Sicambre—Trevisana, by Niccolo Dell'Arca. XXXVIII Triennale Italiano. 2nd Coppa d'Oro di Milano.

Torero, c., 2, Matador—Nautch, by Chanteur II. 2nd Coventry S. 3rd July S.

Trac, c., 2, Caldarium—Aigastra, by Astrophel. 2nd Prix Eclipse. 3rd Prix Thomas Bryon.

Tracy, c., 2, Tosco—Amboyna, by Bois Roussel. Criterium de St. Cloud. 2nd Prix de Conde.

Travel Light, c., 3, Royal Palm—Croix de Lorraine, by Tourbillon. Irish Cambridgeshire H.

Trelawny, g., 5, Black Tarquin—Indian Night, by Umidwar. 2nd Chester Cup.

Tremolo, c., 2, Le Tyrol—Cranerie, by Cranach. Prix des Yearlings. 3rd Prix Criterium.

Tudor II, c., 3, Marsyas—Turresia, by Paper Weight. G P Citta di Napoli.

Tudor Period, c., 4, Owen Tudor—Cornice, by Epigram. 2nd Ebor H.

Tudor Tale, c., 3, *King of the Tudors—Royal Myth, by Marsyas. 3rd Gordon S.

Tudor Treasure, c., 3, *King of the Tudors—Turkish Treasure, by Turkhan. St. James's Palace S. 2nd Greenham S.

Tuliano, c., 3, Orsenigo—Tarsia, by Macherio. 3rd Premio Mergellina.

Tuna Gail, f., 3, Hill Gail—Ituna, by Dante. Athasi S. 2nd Irish One Thousand Guineas.

Tupetit, f., 2, Petition—Tudor Flight, by Owen Tudor. 2nd Premio Bimbi.

Turko, c., 3, Black Tarquin—Tuarkina, by Turkhan. Prix Daphnis.

Turkrano, h., 7, Turkhan—Rahnee, by Lovelace. 3rd Prix de la Concorde.

Tyre, f., 3, Nordiste—Mosque, by Mossborough. 3rd Prix Cleopatre.

U

Uniprix, c., 2, Rigolo—Mouxina, by Chateauroux. Prix des Reves d'Or.

Utrillo, c., 3, *Toulouse Lautrec—Urbinella, by Alycidon. 3rd Premio Parioli.

Utrillo, c., 4, Zucchero—Mont Bleu, by Montrose. 3rd Ebor H.

V

Valadon, f., 3, Cranach—Bella Zetta, by Bozzetto. Prix des Lilas. 2nd Poule d'Essai des Pouliches, de Diane, du Casino. 3rd Prix Vanteaux.

Valloy, c., 4, Vimy—Fine Fiction, by Lambert Simnel. 3rd Premio Albano.

Valroso, h., 7, Vatellor—Sis Rosie, by Menow. 3rd Prix des Champs Elysees.

Vamour, h., 5, Vamos—Princesse d'Amour, by Prince Bio. 3rd Prix Maurice de Nieuil.

Velchan, c., 3, Torbido—Vesuna, by Moroni. 2nd Premio Coppa del Mare.

Verbena, f., 3, Vimy—Val d'Assa, by Dante. 2nd Ribblesdale S.

Vienna, c., 4, Aureole—Turkish Blood, by Turkhan. Lyons Maid S. 2nd City and Suburban H, Coronation Cup, Hardwicke S.

Vimadee, c., 3, Vimy—Upadee, by Fairfax. Irish St. Leger. 2nd Blandford S, Desmond S.

Vinca, g., 3, Pink Flower—Velia, by Verso II King George V S.

Violetta III, f., 3, Pinza—Urshalim, by *Nasrullah. Cambridgeshire S (dead heat).

Violettera, f., 2, Klairon—Kampala, by Clarissimus. 2nd Prix de la Vallee d'Auge.

Vitality Plus, f., 3, Nearco or Never Say Die—Gay's the Word, by Big Game. 3rd Nassau S.

Vitozzi, h., 5, Partenio—Liberta, by *Ortello. 3rd Corsa Dell'Arno.

W

Wakamba, f., 2, *Norseman—Lorance, by Vatellor. Prix Robert Papin. 2nd Prix Morny, de la Salamandre.

Warwick, c., 2, Abernant—Bali Ha'i, by Blue Peter. 2nd Curragh S.

Weeping Willow, g., 7, Priolo—Cordoba, by Carpiello. 2nd Omnium H.

Welsh Rake, h., 6, Abernant—Wayward Belle, by Fairway. 3rd Victoria Cup.

West Side Story, f., 2, Rockefella—Red Shoes, by Bois Roussel. 2nd Cheveley Park S.

Whistler's Daughter, f., 4, Whistler—Signeala, by Signal Light. 3rd Spring Cup.

White Heather, f., 3, Darius—Nyonda, by *Goya II. Prix de Bagatelle, de Malleret. 3rd Prix du Casino.

Who Can Tell, f., 3, Worden—Javotte, by Whirlaway. 2nd One Thousand Guineas Trial S.

3 OF THE 5 MARES

STANLEY D. PETTER, JR. IS SELLING AT

Keeneland JANUARY 5

#195

Half-sister to Derby winner

*LOANDA II, br., 1948, by Pharis—Orlanda, by Craig an Eran. This mare is dam of the winners Spring Brow and *Lollia. She is half-sister to CILLAS, winner of the French Derby, Prix Greffulhe, etc., and to Arriba, dam of the French Derby winner AURIBAN, etc. Orlanda's second dam is the famous mare *FRIZETTE. Bred to *Nasrullah's son Red God, *Loanda II is in foal.

#196

Sister of half-sister to FOUR stakes winners

MAGIC ISLE, b., 1953, by War Admiral—Sari Omar, by *Sir Gallahad III. Dam of the English winner Persian Island and to Magic Gift, placed at 2, 1961 in England. Out of the famous mare SARI OMAR, dam of stakes winners: NAVY CHIEF, FOND EMBRACE, CHARLIE'S SONG, KIT'S PET, and of other good winners. The second dam was a stakes producing half-sister to the stakes winners HIGH QUEST, FAIR STAR, and EVENING TIDE. Magic Isle is in foal to HARD RIDDEN, winner 1958 English Derby.

#198

In-foal daughter of *My Babu.

*TOOMEVARA, b., 1952, by *My Babu—Chacalata, by *Beau Pere. This mare is IN FOAL TO ROYAL PALM, top stakes winning brother to *Royal Serenade (change your catalogue on this one). By the brilliant sire *My Babu, this mare is out of a good producing daughter of *Beau Pere and *Indira, half-sister to three excellent British stakes winners.

For notes on the other two mares see pages 1589 and 1602 of this issue.

STANLEY D. PETTER, JR.

Walnut Hill Pike, Lexington, Ky.

Winna, f., 4, Wilwyn—Hot Rally, by Dante. Portland H.

Wistful, f., 3, Worden—Odilla, by Oriello. 3rd Yorkshire Oaks.

Wordpam, c., 4, Worden—Pamphylie, by Black Devil. Prix du Prince d'Orange. 2nd Prix Ganay, G P de St. Cloud.

Writ of Error, c., 2, King's Bench—Cleobella, by Panorama. New Ham S.

X-Y-Z

Xerxes, c., 2, Darius—Lorelei, by Prince Chevalier. Woodcote S, Coventry S.

Young Lochinvar, c., 2, Elopement—No Angel, by *Nasrullah. 3rd Gainsborough S.

Your Highness, c., 3, Chamossaire—Lady Grand, by Solario. Irish Derby. 2nd Irish St. Leger.

Zanzibar, h., 6, King's Bench—Doniazade, by Tehran. Rose of York H.

Zazie, f., 2, Relic—La Folie, by Tourbillon. 2nd Prix de Saint-Firmin.

Zuccoli, c., 3, Zucchero—Kilchattan, by Rockefella. Premio Mergellina.

Zurina, f., 2, Zucchero—Cyphia, by *Watling Street. 3rd Woodcote S.

Principal Races

The following list gives the conditions, first-money value, and placed horses in important races of 1961 in England.

2-Year-Olds

Acorn S, Epsom, June 2, £2,333, fillies, 5f. Rosaura, Pillar of Fire, Get There.

CHAMPAGNE S, Doncaster, Sept. 6, £5,850, 6f. Clear Sound, Romulus, Brother.

Cherry Hinton S, Newmarket, July 12, £1,493, fillies, 6f. Crepello's Daughter, Joyful Scene, Rustana.

Chesham S, Ascot, June 15, £1,651, 5f. Kathyanga, Tacitus, Sudden Thought.

CHEVELEY PARK S, Newmarket, Sept. 27, £5,507, fillies, 5f. Display, West Side Story, Couloir.

Cornwallis S, Ascot, Oct. 7, £2,203, 5f. Prince Tor, French Plea (2 starters).

Coventry S, Ascot, June 13, £2,556, 6f. Xerxes, Torero, Court Sentence.

Dewhurst S, Newmarket, Oct. 28, £4,309, 7f. River Chanter, Aznip, Catchpole.

Duke of Edinburgh S, Ascot, Oct. 6, £2,929, 6f. Hethersett, Palmistry, Nardus.

Gainsborough S, Hurst Park, Oct. 17, £1,834, 1m. River Chanter, Anassa, Young Lochinvar.

Gimcrack S, York, Aug. 24, £5,917, 6f. Sovereign Lord, Prince Poppa, Miraglo.

Granville S, Ascot, July 14, £1,110, colts and geldings, 5f. Miraglo, Superstition, Quince.

Great Surrey S, Epsom, June 1, £1,678, 5f. Fast Beat, Glasso, King Warrior.

IMPERIAL S, Kempton, Sept. 16, £3,117, 6f. Compensation, Pipaway, Chevalier.

July S, Newmarket, July 29, £2,780, 6f. Burning Thoughts, Cyrus, Torero.

Lonsdale S, Epsom, May 31, £1,835, 5f. Nerissa, Coogee, Island Lore.

Lowther S, York, Aug. 23, £2,275, fillies, 5f. La Tendresse, Alpine Scent, Pervinca.

MIDDLE PARK S, Newmarket, Oct. 12, £5,672, 6f. Gustav, Sovereign Lord, Sturdy Man.

Molecomb S, Goodwood, July 25, £3,459, fillies, 5f. La Tendresse, Alpine Scent, Nerissa.

NATIONAL S, Sandown, July 6, £4,788, 5f. Display, Lima, My Dream.

New S, Ascot, June 15, £2,420, 5f. Abermaid, Princely Strath, Golden Sovereign.

New Ham S, Goodwood, July 25, £1,854, 6f. Writ of Error, Court Sentence, I Claudius.

Princess Margaret S, Ascot, July 15, £1,496, fillies, 5f. Parquetta, Pretty Swift, Pronunciation.

QUEEN MARY S, Ascot, June 14, £2,921, fillies, 5f. My Dream, Gay Mairi, Silken Glade.

Richmond S, Goodwood, July 26, £3,036, 6f. Sovereign Lord, Honey Line, Kathyange.

Royal Lodge S, Ascot, Sept. 22, £3,520, 1m. Escort, Heron, Aznip.

Seaton Delaval S, Newcastle, June 24, £2,734, 5f. La Tendresse, Gay Mairi, Catchpenny.

Solario S, Sandown, Sept. 8, £1,948, 7f. Hidden Meaning, Oroondates, Deauville Dandy.

TIMEFORM GOLD CUP, Doncaster, Oct. 21, £21,893, 1m. Miraglo, Escort, Prince Poppa.

Windsor Castle S, Ascot, June 16, £1,918, 5f. Prince Tor, Polly Toogood, Bow Tie.

Woodcote S, Epsom, May 30, £2,634, 6f. Xerxes, River Chanter, Zurina.

3-Year-Olds

Blue Riband Trial S, Epsom, Apr. 18, £5,995, about 1 3/16m. No Fiddling, Marsolve, So Cozy.

Cheshire Oaks, Chester, May 2, £1,549, fillies, 1½m. Bernie, Aphrodita, Peeress.

Chester Vase, Chester, May 2, £1,633, 1½m. Sovrango, Cracksman, Bounteous.

CORONATION S, Ascot, June 14, £3,571, fillies, 1m. Aiming High, Opaline II, Ambergris.

Dante S, York, May 16, £1,820, 1¼m. Gallant Knight, Soslaio, Fury Royal.

Dee S, Chester, May 4, £1,587, 1¼m. Oakville, Cipriani, Lawful.

DERBY S, Epsom, May 31, £34,548, 1½m. Psidium, Dicta Drake, Pardao.

Derby Trial S, Brighton, May 15, £3,124, 1½m. Just Great, Dual, Polyktor.

Derby Trial S., Lingfield, May 12, £2,691, 1½m. Pardao, Nicomedus, Scatter.

Ebbisham S, Epsom, June 2, £3,549, fillies, 1m. Sunspeck, Irristable, Secret Session.

Falmouth S, Newmarket, July 11, £1,432, 1m. Aphrodita, Sticky Case, Brittle II.

Gordon S, Goodwood, July 27, £5,450, 1m,3f. Pardao, Gailowind, Tudor Tale.

GREAT VOLTIGEUR S, York, Aug. 23, £4,217, 1½m. Just Great, Aurelius, Pardao.

To be auctioned

*NAHAR II KEENELAND, JAN. 5

Hip No. 38 *NAHAR II, bred by the Aga Khan and Aly Khan in England, was a very important miler in both France and England. He won stakes in both countries including Grand Handicap de Deauville and Lincolnshire Handicap. In one season in the stud in France he sired stakes winners NAHARO and YORKI. From his second crop came the Breeders' Futurity winner NAMON and 12 other winners, including stakes placed Naik, from 19 foals. In his third crop came 10 winners of 38 races and last year he had out seven 2-year-old winners plus six more at 3 this year, including stakes placed Mayor Sarto, from only 16 foals. *Nahar II is a sire of four 1961 2-year-old winners. Through 1960 *Nahar II had an average earnings index of 1.27—a high promising index.

*NAHAR II, br., 1947	Stardust	Hyperion
		Sister Stella
	Queen of Baghdad	*Bahram
		Queen of Scots

***NAHAR II is by one of Hyperion's best sons, Stardust (sire of the crack Australian leading sire Star Kingdom, of *Moondust II, etc.) and is out of *Noor's dam Queen of Baghdad, by *Bahram. She is also dam of stakes winner Queen of Basrah, dam of three stakes winners.**

To Be Sold for the Syndicate by

CROWN CREST FARM

***Nahar II may be seen by appointment at Crown Crest Farm, Russell Cave Pike, Lexington, Kentucky.**

Seasons Greetings and the best of racing luck for 1962

Crown Crest

Mr. and Mrs. Howard Reineman
Russell Cave Pike Lexington, Ky.
Phone 5-1876

*WINDY CITY II *HAFIZ
ONE COUNT GREEK SHIP
ERRARD KING PET BULLY

*FLANEUR II

1954

Chestnut 16-1"

Half-brother to *Royal Charger

Property of
Philip Godfrey

Sire of eleven 2-year-old winners of 1961 from first crop of 17 foals.

All inquiries to

Dr. Horace N. Davis

Blue Grass Heights Farm

Old Frankfort Pike Lexington, Ky.

His first crop is running this year and includes eleven winners from a total of 17 foals . . . including the highly regarded **STINSON BEACH,** among the country's leading two dozen 2-year.-olds. They have won 18 races early and are coming on—they have all won good class races mostly in New York.

***FLANEUR II** was retired sound and is passing on 1) soundness, 2) good looks and 3) winning speed. A son of **PRINCE CHEVALIER,** leading 3-year-old of his year and top English sire who has sired the English Derby winner ***Arctic Prince** and the crack French 3-year-old **of last year, Charlottesville.** This is the male line of ***PRINCEQUILLO, HILL PRINCE,** etc. The dam of *Flaneur II is one of the great broodmares of this generation, **SUN PRINCESS,** dam of ***ROYAL CHARGER** and five other stakes winners. She is also half-sister to ***Nasrullah** and to the dam of ***Mahmoud.** This young stallion was raced very lightly at 2 and 3 only, winning sprints and route stakes carrying top weight.

FEE $1,000 to approved mares barren no more than a year.

Order Now—1960 Edition of the Book

AMERICAN RACE HORSES

Published by American Thoroughbred Breeders Association

This unique book offers in convenient form:

★ Detailed articles on 40 of the leading American race horses of 1960, plus notes on 14 other horses and a section on steeple-chasing.

★ The Blood-Horse 1960 Stakes Supplement, including pedigrees and family notes on stakes winners and the Experimental and Blood-Horse Handicaps.

★ An invaluable general sire list based on the Average-Earnings Index. No sire list published anywhere in the world contains as much useful information as this compilation. This section alone makes the book worth its cost, *and it is available nowhere else.*

Send Order Today For Your Copy of This Great Volume **Price of book postpaid is $20 ($20.60 in Kentucky). Make checks payable to American Thoroughbred Breeders Association, and mail your order to The Blood-Horse, P. O. Box 1520, Lexington, Ky., or to American Thoroughbred Breeders Association, 1410 Versailles Road, Lexington, Ky.**

Greenham S, Newbury, Apr. 14, £2,073, 7f. Primus, Tudor Treasure, Golden Voice.
Jersey S, Ascot, June 14, £1,914, 7f. Favorita, Indian Conquest, Erudite.
King Edward VII S, Ascot, June 15, £3,499, 1m. Aurelius, Pinson, Gailowind.
King George V S, Ascot, June 15, £1,774, 1½m. Vinca, Flambeau, Jaxartes.
Nassau S, Goodwood, July 28, £2,285, fillies, 1¼m. Rachel, Secret Session, Vitality Plus.
NEWMARKET S, Newmarket, May 10, £1,930, 1¼m. The Axe, Aurelius, Primus.
OAKS S, Epsom, June 2, £18,103, fillies, 1½m. Sweet Solera, Ambergris, Anne la Douce.
Oaks Trial S., Lingfield, May 13, £1,760, fillies, 1½m. Impudent, Sure Shot, Comma.
ONE THOUSAND GUINEAS S, Newmarket, Apr. 27, £6,133, fillies, 1m. Sweet Solera, Ambergris, Indian Melody.
One Thousand Guineas Trial S, Kempton, Apr. 3, £1,204, fillies, 7f. Sweet Solera, Who Can Tell, Tender Word.
PARK HILL S, Doncaster, Sept. 7, £4,244, fillies, 1¾m.132yd. Never Say, Irristable, Icy Look.
Princess Elizabeth S, Epsom, Apr. 20, £6,638, fillies, about 1 1/16m. Mystify, Atrevida, Lady Pilot.
Princess Royal S., Ascot, Sept. 22, £2,241, fillies, 1½m. Tenacity, Tender Word, Paris Princess.
Ribblesdale S, Ascot, June 14, £3,405, fillies, 1m. Futurama, Verbena, Paris Princess.
St. James's S, Epsom, May 31, £2,819, colts, 1 1/16m. Dalesa, Good Old Days, New Blood.
ST. JAMES'S PALACE S, Ascot, June 13, £3,265, 1m. Tudor Treasure, Eagle, Test Case.
ST. LEGER S, Doncaster, Sept. 9, £29,817, 1¾m. 132yd. Aurelius, Bounteous, Dicta Drake.
Thirsk Classic Trial S, Thirsk, Apr. 15, £1,447, 1m. Sweet Solera, Henry the Seventh, Oakville.
TWO THOUSAND GUINEAS S, Newmarket, Apr. 26, £22,801, 1m. Rockavon, Prince Tudor, Time Greine.
Two Thousand Guineas Trial S, Kempton, Apr. 1, £1,228, colts, 7f. Dual, Good Old Days, Psidium.
YORKSHIRE OAKS, York, Aug. 22, £3,574, fillies, 1½m. Tenacity, Irristable, Wistful.

3- and 4-Year-Olds

ECLIPSE S, Sandown, July 8, £17,005, 1¼m. St. Paddy, Proud Chieftain, Blast.
Sussex S, Goodwood, July 26, £2,819, 1m. Le Levanstell, Eagle, Lady Senator.

3-Year-Olds and Up

ALY KHAN INTERNATIONAL MEMORIAL GOLD CUP, Kempton, July 4, £11,016, 1½m. High Hat, Petite Etoile, Dairialatan.
Ascot S, Ascot, June 13, £2,920, 2½m. Angazi, Augustine, Minute Gun.
Ayr Gold Cup, Ayr, Sept. 15, £3,509, 6f. Klondyke Bill, Bourbon, Deer Leap.
Cambridgeshire S H, Newmarket, Oct. 28, £2,212, 1⅛m. Henry the Seventh and Violetta III (dead heat), Miss Biffin.
Cesarewitch S H, Newmarket, Oct. 14, £3,714, 2¼m. Avon's Pride, Alcoa, Persian Lancer.
CHAMPION S, Newmarket, Oct. 13, £10,512, 1¼m. Bobar II, St. Paddy, Proud Chieftain.
Chester Cup, Chester, May 3, £2,729, 2¼m. Hoy, Trelawny, Aristarchus.
Chesterfield Cup, Goodwood, July 28, £1,566, 1¼m. Stupor Mundi, Iron Blue, Marshall Hall.
City and Suburban H, Epsom, Apr. 19, £2,550, 1¼m. Nerograph, Vienna, Golden Vision.
Cork and Orrery S, Ascot, June 15, £1,604, 6f. Bun Penny, Irish Gambol, Loquacious.
Coronation Cup, Epsom, June 1, £3,894, 1½m. Petite Etoile, Vienna, Proud Chieftain.
Cumberland Lodge S, Ascot, Oct. 7, £1,083, 1½m. Hot Brandy, High Perch (2 starters).
Diadem S, Ascot, Oct. 7, £2,898, 6f. Satan, Ritudyr, Skymaster.
DONCASTER CUP, Doncaster, Sept. 7, £3,174, 2¼m. Sagicity, Negresco, Stephanie.
EBOR H, York, Aug. 23, £10,039, 1¾m. *Die Hard, Tudor Period, Utrillo.

A Great Horse
for ILLINOIS

The Versatile ADMIRAL VEE

The Greatest of the War Admirals

WINNER OF $315,795

6 furlong PAUMONOK

1¼ mile SARATOGA H.

Don't take our word for it, *American Race Horses* in 1957 and 1958 called Admiral Vee the "most versatile" in the country and New York, respectively. He won at six furlongs in 1:10⅕, won the famed Paumonok Handicap also at six furlongs . . . and he also won the Merchants' and Citizens' Handicap at 1¾ miles, the 1⅝-mile Gallant Fox Handicap, and the 1¼-mile Whitney Stakes . . . see what we mean? Man o' War had this versatility, so did his best son War Admiral . . . and War Admiral's best money winner is Admiral Vee!

ADMIRAL VEE, ch., 1952	*War Admiral*	*Man o' War*	*Fair Play*
			Mahubah
		Brushup	*Sweep*
			Annette K.
	Yankee Flirt	**Blenheim II*	*Blandford*
			Malva
		Gotoit	*Mad Hatter*
			Flyatit

1⅝ mile GALLANT FOX H.

1962 Fee $750 Live Foal *(Property of a Syndicate)*

WM. J. SCHMIDT

NORTH SHORE FARM

Sanders Road at Palatine Road, Northbrook, Illinois

Excellent Boarding Facilities Available at North Shore Farm

GOLD CUP, Ascot, June 15, £11,205, 2½m. Pandofell, Jet Stream, Prolific.

Goodwood Cup, Goodwood, July 27, £3,222, about 2m.5f. Predominate, Shatter, Agreement.

Great Jubilee H, Kempton, May 6, £2,816, 1¼m. Chalk Stream, Sallymount, Thames Trader.

Great Metropolitan H, Epsom, April 18, £2,194, 2¼m. Little Buskins, Poetic License, Avon's Pride.

Hardwicke S, Ascot, June 16, £2,504, 1½m. St. Paddy, Vienna, *Die Hard.

JOCKEY CLUB S, Newmarket, Sept. 30, £2,282, 1¾m. St. Paddy, High Hat, Pinzon.

July Cup, Newmarket, July 1, £1,879, 6f. Gallivanter, Tin Whistle, Favorita.

KING GEORGE VI AND QUEEN ELIZABETH S, Ascot, July 15, £23,090, 1½m. Right Royal, St. Paddy, Rockavon.

King's Stand S, Ascot, June 16, £2,139, 5f. Silver Tor, Floribunda, Tin Whistle.

Lincolnshire H, Lincoln, March 22, £3,711, 1m. Johns Court, Honeycomb Rock, Honeymoor.

Lyons Maid S, Sandown, Sept. 9, £2,968, 1¼m. Vienna, High Perch, Proud Chieftain.

November H, Manchester, Nov. 11, £6,462, 1½m. Henry's Choice, Damredub, Greyburn.

Nunthorpe S, York, Aug. 22, £2,235, 5f. Floribunda, Cynara, Silver Tor.

Ormonde S, Chester, May 4, £1,976, 1⅝m. Alcaeus, Azurine, Honest Boy.

Portland H, Doncaster, Sept. 8, £3,183, 5f,152yd. Winna, Deer Leap, Daisy Belle.

Princess of Wales' S, Newmarket, June 30, £2,520, 1m. Apostle, Pinzon, Sagacity.

Queen Alexandra S, Ascot, June 16, £2,088, 2¾m. Moss Bank, Agreement, Farrney Fox.

Queen Anne S, Ascot, June 13, £1,821, 1m. Amber Light, Lucky Guy, Abat Jour.

QUEEN ELIZABETH II S, Ascot, Sept. 23, £5,747, 1m. Le Levanstell, Petite Etoile, Eagle.

Queen's Prize, Kempton, Apr. 3, £1,826, 2m. Pandofell, Lucky White Heather, Fourth of June.

Queen's Vase, Ascot, June 13, £2,559, 2m. Black King, Polyktor, Sagacity.

Rose of York H, York, Aug. 22, £2,690, 1m. Zanzibar, Arctic Express, Le Levanstell.

Rous Memorial S, Ascot, June 16, £1,527, 1m. Petite Etoile, Right of Way, Don't Look.

ROYAL HUNT CUP, Ascot, June 14, £4,050, 1m. King's Troop, Robson's Choice, Midsummer Night II.

Spring Cup, York, May 17, £3,123, 6f. Bourbon, Eternal Goddess, Whistler's Daughter.

Stewards' Cup, Goodwood, July 25, £3,032, 6f. Skymaster, Deer Leap, Klondyke Bill.

Usher Gold Tankard, Ayr, May 13, £5,106, 1⅞m. Three Wishes, Moss Bank, Aristarchus.

Vaux Gold Tankard, Redcar, Aug. 1, £10,460, 1¾m,132yd. Off Key, Avon's Pride, Balaji.

Victoria Cup, Hurst Park, Apr. 29, £3,370, 7f. Bass Rock, Fulshaw Cross, Welsh Rake.

William Hill Gold Cup, Redcar, Aug. 12, £6,560, 1m. Sanctum, King's Troop, Smuggler's Joy.

Winston Churchill S, Hurst Park, May 22, £2,041, 2m,70yd. High Hat, Shatter, Jet Stream.

Yorkshire Cup, York, May 17, £1,760, 2m. Pandofell, Poetic License, New Brig.

Zetland H, Doncaster, May 20, £2,045, 6f. Palatina, Light of the Road, Charbon.

Zetland Gold Cup, Redcar, May 22, £4,910, 1¼m. Beau Rossa, Fulshaw Cross, Pannier.

In Ireland

The following list gives the conditions, first-money value, and placed horses in important races of 1961 in Ireland. When the course is not given, the race was run at the Curragh.

2-Year-Olds

Angelsey S, Sept. 14, £1,530, 6f,63yd. Richmond, Arctic Storm Olymplus.

Beresford S, Nov. 4, £1,217, 1m. Richmond, Feevagh Hill, Islam.

Birdcatcher Nursery H, Naas, Oct. 28, £814, 6f. Prince Tor, Mocking Bird, Silhouette.

Curragh S, July 8, £1,260, 5f. Golden Sovereign, Warwick, Hardy Annual.

NATIONAL S, Oct. 7, £2,531, 7f. Mystery, Richmond, Larkspur.

PHOENIX S, Phoenix Park, Aug. 12, £2,118, 5f. Prince Poppa, Arctic Storm, Shandon Belle.

Railway S, Sept. 2, £1,640, 6f,63yd. Gay Challenger, Polly Toogood, Olymplus.

3-Year-Olds

Athasi S, Apr. 19, £938, fillies, 7f. Tuna Gail, Peerless, Eglee.

Gallinule S, June 7, £1,055, 1¼m. Royal Avenue, Anner Banks, Soysambu.

IRISH DERBY, June 21, £7,921, 1m. Your Highness, Soysambu, Haven.

IRISH OAKS, July 22, £3,867, fillies, 1½m. Ambergris, Indian Melody, Choir Practice.

IRISH ONE THOUSAND GUINEAS, May 11, £2,503, fillies, 1m. Lady Senator, Tuna Gail, Attevida.

IRISH ST. LEGER, Sept. 13, £3,950, 1¾m. Vimadee, Your Highness, Silver Moon.

IRISH TWO THOUSAND GUINEAS, May 10, £4,121, 1m. Light Year, Royal Avenue, Ritudyr.

Madrid Free H, Apr. 8, £880, 7f. Bally Sol, Anner Banks, Mene Mene Tekel.

Pretty Polly S, June 21, £882, fillies, 1¼m. Icy Look, Eglee, Orofino.

Tetrarch S, Apr. 19, £1,028, colts, 7f. Time Greine, Light Year, Bun Penny.

3- and 4-Year-Olds

Blandford S, Sept. 2, £766, 1½m. Silver Moon, Vimadee, Time Greine.

Desmond S, Aug. 19, £799, 1¼m. Baynard, Vimadee, Royal Avenue.

Wills' Gold Flake S, Leopardstown, May 5, £2,952, 1½m. Lynchris, Supreme Verdict, Icy Look.

Announcing . . .

Volume XIII of

WHO'S WHO IN HORSEDOM

Now Ready For Delivery

• • •

Panoramic View of All Horsedom

Highlights of the 1960 season reviewed by Kent Hollingsworth

INCLUDES ARTICLES ON

Hirsch Jacobs — Audley Farm

C. V. Whitney — The late Ben Jones

THE RANSOM PUBLISHING CO., INC.

404 N. Broadway — **Lexington, Ky.**

KELSO—Horse of the Year, 1960

Many other biographies of Prominent Horsemen

The Directory Section Lists Prominent Owners and Stallions and their Locations.

Standard Copy $8.50 Handsomely Bound and Gold Stamped

DeLuxe Copy $11.00 Leather-Bound with Owner's Name in Gold Letters

cosmic bomb

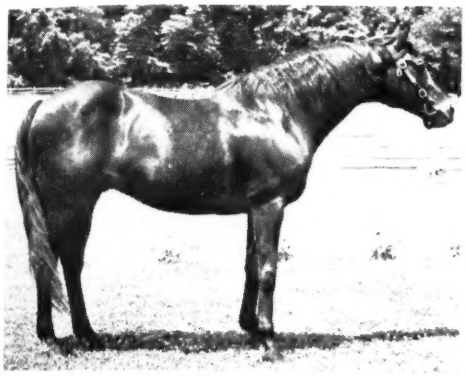

*COSMIC BOMB, dk. b., 1944, by *Pharamond II—Banish Fear, by Blue Larkspur.*

A proven stallion of top class merit and stakes success is the record compiled by Cosmic Bomb. He has sired 177 foals of which 138 have won! And just about one out of every seven of his winners have won or placed in stakes races. Little stakes or big stakes? Well, like Kentucky Jockey Club Stakes, Youthful Stakes, Selima Stakes, Hyde Park Stakes, Hibiscus Stakes, Louisiana Derby, Astarita Stakes, and many others. Cosmic Bomb is a proven sire of good looking, hard running horses.

Fee $500 Live Foal

Fee payable October 1 of year bred in lieu of veterinary certificate of barrenness.

IN PENNSYLVANIA

HELIODORUS

*by *Heliopolis, by Hyperion*

out of Spotted Beauty, by Man o' War

Fee $500 Live Foal

Fee payable October 1 of the year bred in lieu of veterinary certificate of barrenness.

HELIODOROUS has sired a grand type horse that has been successful in stakes races on the flat in New York and successful steeplechase and hurdle races in New York.

Among Heliodorous' winners have been SCANSION, winner Astoria Stakes and 2nd in Las Flores and Barbara Frietchie Handicaps, and ACTINIC, winner Saratoga National Maiden Hurdle and North American Steeplechase H.

Excluding his current 2-year-olds, Heliodorous has sent to the races 48 starters from just 56 foals. Forty of the 48 have earned money including 37 winners. Five of the 37 winners have won or placed in stakes. These are sound horses, horses that continue to race year-after-year successfully.

Heliodorous did not race. He is a son of the leading American sire *Heliopolis and is out of the Man o' War mare Spotted Beauty, dam of the $100,000 stakes winner Royal Blood. Spotted Beauty is sister to the Selima Stakes winner War Beauty and half-sister to Shameen, dam of $331,384 winner Fabius, and to Grey Mood, dam of $116,830 stakes winner Nonnie Jo. The 3rd dam is famed Jeannie Bowdre.

Property of Mrs. Marion du Pont Scott

MAUI MEADOW FARM

Property of General and Mrs. Charles B. Lyman

West Chester, Pennsylvania **Phone: Swineburne 3-1255**

3-Year-Olds and Up

Champion S, Oct. 25, £688, 1¾m. Sail Cheoil, Lynchris, Liberty Truck.
Irish Cambridgeshire H, Oct. 7, £1,026, 1m. Travel Light, Che Bella, Reliant.
Irish Cesarewitch, Nov. 4, £1,082, 2m. Orofino, Miss Patsy, In Trust.
Irish Lincolnshire H, Apr. 8, £989, 1m. Brunton, Arctic Sea, Farrney Fox.

In France

The following list gives the conditions, added-money value, and placed horses in important races of the French flat racing season. Distances are given in meters. Two hundred meters are a trifle less than a furlong, hence 1,600 meters approximates a mile; 2,400, 1½ miles, etc. Races for which there is no notation of the course were run at Longchamp.

2-Year-Olds

Prix d'Arenberg, Sept. 17, 25,000 fr., 1,000m. Sturdy Man, La Sega, Hodell.
Prix de Conde, Oct. 29, 25,000 fr., 2,000m. Montfleur, Tracy, Senechal.
Criterium de Maisons-Laffitte, Maisons-Laffitte, Sept. 22, 50,000 fr., 1,400m. Lebon M L, Snob, Ouananiche.
Criterium de Saint-Cloud, St.-Cloud, Nov. 13, 30,000 fr., 2,000m. Tracy, Envoi, Gaspesie.
Prix Eclipse, St. Cloud, Oct. 10, 30,000 fr., 1,200m. Prince Altana, Trac, Camerata.
Prix des Foals, Deauville, Aug. 26, 20,000 fr., 1,000m. Monade, Hodell, My Little Man.
GRAND CRITERIUM, Oct. 15, 200,000 fr., 1,600m. Abdos, Prudent, Tremolo.
PRIX MORNY, Deauville, Aug. 20, 150,000 fr., 1,200m. PRUDENT, Wakamba, Display.
Prix des Reves d'Or, Vichy, Aug. 8, 25,000 fr., 1,000m. Uniprix, Fortino, Mack II.
PRIX ROBERT PAPIN, Maisons-Laffitte, July 30, 120,000 fr., 1,200m. Wakamba, La Sega, Cassis.
Prix de Saint-Firmin, Oct. 22, 25,000 fr., 1,000m. Moderne, Zazie, Roi Canute.
Prix Saint-Roman, Oct. 7, 40,000 fr., 1,800m. Boghari, Senechal, Blazing Stars.
Prix de la Salamandre, Sept. 24, 100,000 fr., 1,400m. Prudent, Wakamba, Mr. Brookwood.
Prix Thomas Bryon, St. Cloud, Oct. 30, 40,000 fr., 1,500m. Blaze of Glory, Aravios, Trac.
Prix de la Vallee d'Auge, Deauville, Aug. 20, 25,000 fr., 900m. Hodell, Violettera, Fast Beat.
Prix Yacowlef, Deauville, Aug. 6, 30,000 fr., 1,000m. Prudent, Monade, Good Night.
Prix des Yearlings, Deauville, Aug. 27, 40,000 fr., 1,400m. Tremolo, Haze, Crossen.

3-Year-Olds

Prix Berteux, June 20, 40,000 fr., 3,000m. Granadero, Rely on Me, Loredan.
Prix de Bagatelle, May 18, 30,000 fr., fillies 2,400m. White Heather, Grande Ligne, Diapree.
Prix du Casino, Deauville, Aug. 27, 40,000 fr., fillies, 2,000m. Parbel, Valadon, White Heather.
Prix de Chantilly, Sept. 3, 50,000 fr., 2,400m. Devon, La Meduse, Le Francais.
Prix Chloe, Tremblay, Apr. 29, 30,000 fr., fillies, 1,800m. Belle Shika, Gemme, Collegia.
Prix Cleopatre, St. Cloud, May 27, 50,000 fr., fillies, 2,100m. Carpe Diem, Dixence, Tyre.
Prix de la Cote Normande, Deauville, Aug. 30, 30,000 fr., 2,000m. Tiffauges, Apiarian, Collegia.
Prix Daphnis, Tremblay, Apr. 29, 30,000 fr., colts, 1,800m. Turko, Ploermel, Le Francais.
PRIX DARU, Apr. 16, 100,000 fr., 2,100m. Moutiers, My Prince, Bobar.
PRIX DE DIANE, Chantilly, June 11, 250,000 fr., fillies, 2,100m. HERMIERES, Valadon, Carpe Diem.
Prix Edgard de la Charme, St. Cloud, May 8, 30,000 fr., 2,000m. Bobar, My Prince, Montigny.
Prix de l'Esperance, May 28, 50,000 fr., 3,000m. Sempervivum, Santon, Le Francais.
PRIX EUGENE ADAM, St. Cloud, July 23, 150,000 fr., 2,000m. Star, Coeur Joie II, Tiffauges.
Prix de Flore, St. Cloud, Nov. 4, 50,000 fr., fillies, 2,100m. Grand Ligne, Old England, La Bergerette.
Prix de Fontainebleau, Apr. 16, 40,000 fr., colts, 1,600m. Aerodynamic, Right Royal, Cocomel.
GRAND PRIX DE PARIS, June 25, 400,000 fr., 3,000m. Balto, Match, Granadero.
PRIX GREFFULHE, Apr. 3, 100,000 fr., 2,100m. Deven, Belliqueux, Bobar.
Prix de la Grotte, Apr. 16, 40,000 fr., fillies, 1,600m. Mopsy, Moskova, Denebola.
Prix de Guiche, Apr. 9, 40,000 fr., colts, 1,950m. Freiburg, Aliosha, My Prince.
Prix Henry Delmarre, Oct. 1, 60,000 fr., 2,200m. Misti, Belliqueux, Bounteous.
PRIX HOCQUART, May 7, 100,000 fr., 2,400m. Moutiers, Aliosha, Freiburg.
Prix Jean Prat, May 28, 60,000 fr., 1,850m. Bobar, Tiffauges, Misti.
PRIX DU JOCKEY CLUB, Chantilly, June 4, 400,000 fr., 2,400m. Right Royal, Match, My Prince.
Prix Juigne, Apr. 3, 40,000 fr., 2,100m. Match, Bastan, Dicta Drake.
Prix Lagrange, Maisons-Laffitte, Mar. 29, 30,000 fr., 2,000m. Carteret, Jolly Joker, Star.
Prix de Lilas, May 25, 30,000 fr., fillies, 1,800m. Valadon, Dagorba, Mirandoline.
PRIX LUPIN, May 14, 150,000 fr., 2,100m. Right Royal, Match, Star.
Prix du Lys, Chantilly, June 4, 50,000 fr., 2,400m. Le Bois Sacre, Coeur Joie II, Freiburg.
Prix de Madrid, Oct. 19, 20,000 fr., 2,200m. La Meduse, Asmir, Stellor.
Prix Major Fridolin, June 25, 40,000 fr., 1,900m. Factotum, Kopa, Agay.
Prix de Malleret, June 25, 40,000 fr., fillies, 2,000m. White Heather, La Meduse, Parbel.

*AMERIGO

Sensational Two-Year-Old in England—Winner of over $400,000 during 2 years of campaigning in U. S. winning Stakes on Dirt and Turf from 5½ furlongs to 1¾ miles, Track Records, etc.

Ch. h., 1955 — Nearco (Pharos, Nogara) / Sanlinea (Precipitation, Sun Helmet)

"This is a Race Horse" . . . Phil Bull

FEE: $3,500 BOOK FULL

Property of Tilyou Christopher

CLOVELLY — **KILMAURS**

E. L. STEPHENSON
SPRINGS ROAD
Warrenton, Virginia

Also standing:

or M. Tyson Gilpin, Boyce, Va. Tel.: Boyce 41

*CELTIC ASH — *DOMINATE II — *KING'S EVIDENCE — *LIZANNO

EDDIE SCHMIDT

Stakes winner on both East and West Coasts and the only horse in history to win stakes at all six major California tracks. Eddie Schmidt retired with earnings of $526,292.

Eddie Schmidt, b., 1953, by Count Speed—Paradise, by *Alibhai

FEE $750 LIVE FOAL

Laguna Seca

Mr. and Mrs. Frank C. Bishop

Monterey, Calif.

Californians And Other Lovers of Speed-Bred Horses

Right you are! ***Silver Promise** is a gray mare, 1956, by Palestine. Her dam, Miss Olympia, a winner at 2 is dam of 3 winners. Miss Olympia (Big Game—Marita, by Dastur) is a full sister to Game of Chance, dam of ***Ole Fols;** and Marita is half-sister to **Edie Kelly,** dam of **St. Paddy.** ***Silver Promise** traces to Pretty Polly. She was a maiden until 1961 and is barren. Look at her catalogue page, **#197.** ***Silver Promise** might fit into your broodmare band.

Selling at Keeneland, January 5, 1962

Stanley D. Petter, Jr.

Route 5, Walnut Hill Pike, Lexington, Ky. Phone 6-6924

Do Not Send PEDIGREE ORDERS Until Jan. 15

We apologize to the many customers of The Blood-Horse Pedigree Department for current delays, and request that no new orders be placed until January 15.

Reason: Orders now on hand exceed capacity of the department and the situation can not be adjusted immediately. Your temporary indulgence is requested until we again can give prompt service.

The Blood-Horse
Pedigree Dept.

Prix de Minerve, Tremblay, July 29, 25,000 fr., fillies, 2,000m. Parbel, Astola, Bona Fide.

Prix du Muguet, St. Cloud, May 1, 40,000 fr., 2,000m. Morsan, Baldor, Harcourt.

Prix de la Municipalite de Deauville, Deauville, Aug. 13, 40,000 fr., 2,000m. Prebois, Cyprian, Noel.

PRIX NOAILLES, Apr. 23, 100,000 fr., 2,200m. Match, Freiburg, Destral.

Prix de la Nonette, Sept. 10, 30,000 fr., fillies, 2,100m. La Bergerette, Carpe Diem, Astola.

Prix Penelope, St. Cloud, Apr. 22, 60,000 fr., fillies, 2,100m. Hermieres, La Bergerette, La Meduse.

POULE D'ESSAI DES POULAINS, Apr. 30, 120,000 fr., colts, 1,600m. Right Royal, Cocomel, Carteret.

POULE D'ESSAI DES POULICHES, Apr. 30, 120,000 fr., fillies, 1,600m. Solitude, Valadon, Denebola.

Prix Pourtales, May 14, 30,000 fr., 1,600m. Djeloli, Misti, L'Epinay.

Prix Reiset, Apr. 23, 50,000 fr., 2,500m. Blue Lord, Grimaldi, Harcourt.

Prix la Rochette, May 18, 20,000 fr., 2,000m. Chamant d'Or, Aerodynamic, Pink Cap.

Prix de Royallieu, Oct. 15, 40,000 fr., fillies, 2,600m. Bobette, Old England, La Bergerette.

PRIX ROYAL-OAK, Sept. 17, 200,000 fr., 3,000m. Match, Balto, Sifair.

Prix de Royaumont, Chantilly, June 11, 40,000 fr., fillies, 2,100m. Belinda III, Mopsy, Lieury.

Prix Saint-Alary, May 21, 100,000 fr., fillies, 2,000m. Solitude, Hermieres, Belle Shika.

Prix Vanteaux, Apr. 9, 40,000 fr., fillies, 1,950m. Belle Shika, Carpe Diem, Valadon.

PRIX VERMEILLE, Sept. 24, 200,000 fr., fillies, 2,400m. Astola and Anna la Douce (dead heat), La Bergerette.

3-, 4-, and 5-Year-Olds

Prix Boiard, St. Cloud, Mar. 25, 40,000 fr., 2,000m. Djebel Traffic, Hautain, Bondolfi.

3-Year-Olds and Up

PRIX DE L'ARC DE TRIOMPHE, Oct. 8, 600,000 fr., 2,400m. Molvedo, Right Royal, Misti.

La Bourse, May 28, 50,000 fr., 2,400m. Shikani, Empire, Pin Point.

Prix Castries, June 15, 40,000 fr., 2,500m. Kalabaka, Palita, Sarabus.

Prix des Champs Elysees, Oct. 8, 40,000 fr., 3,100m. Taine, Piqu'Arriere, Valroso.

Prix de la Concorde, Oct. 8, 40,000 fr., 2,000m. Pre Catelan II, Drago, Turkrano.

Prix de Cluny, St. Cloud, Oct. 23, 40,000 fr., 2,100m. Pre Catelan II, Ouf, Jimina.

PRIX DU CONSEIL MUNICIPAL, Oct. 22, 100,000 fr., 2,400m. Carteret, Le Francais, Pin Point.

La Coupe, May 14, 40,000 fr., 3,000m. Galoubet, Santon, Clary.

La Coupe de Maisons-Laffitte, Maisons-Laffitte, Sept. 29, 60,000 fr., 2,000m. Dalama, Bobar, Succes.

Prix Edmond-Blanc, St. Cloud, Mar. 11, 40,000 fr., 1,600m. Fin Bec, Esquimau, Javelot.

Prix Fille de L'Air, St. Cloud, June 17, 60,000 fr., 2,100m. Arbela, La Bergerette, Flo.

Grand H de Deauville, Deauville, Aug. 15, 100,000fr., 1,600m. Jimina, Jabbok, Clarionneur.

Grand H de la Manche, Deauville, Aug. 20, 50,000 fr., 3,400m. Belbabu, Hunch, Ballymany.

GRAND PRIX DU CENTENAIRE DE DEAUVILLE, Deauville, Aug. 27, 200,000 fr., 2,600m. Molvedo, Misti, Taine.

Grand Prix de Marseille, Marseille, Nov. 5, 70,000 fr., 2,500m. Destral, Le Francais, Elsovar.

GRAND PRIX DUPRINTEMPS, St. Cloud, May 22, 200,000 fr., 2,400m. Dicta Drake, Farlam, Pin Point.

GRAND PRIX DE SAINT-CLOUD, St. Cloud, July 2, 350,000 fr., 2,500m. Dicta Drake, Wordpam, Destral.

GRAND PRIX DE LA VILLE DE VICHY, Vichy, Aug. 20, 75,000 fr., 2,600m. Shikani, Caissa, Cassini.

Prix de l'Elevage, St. Cloud, Nov. 11, 40,000 fr., fillies and mares, 2,500m. Francillon, Palita, Dodone.

Prix Henri Foy, Sept. 10, 60,000 fr., 2,200m. Right Royal, Carteret, Or du Rhin.

Prix d'Ispahan, June 15, 80,000 fr., 1,850m. Javelot, Pen Mane, Net.

PRIX JACQUES LE MAROIS, Deauville, Aug. 6, 60,000 fr., 1,600m. Net, Calambar, Djeloli.

Prix Kergorlay, Deauville, Aug. 13, 60,000 fr., 3,000m. Gisors, Empire, Belbabu.

Prix Maurice de Nieuil, St. Cloud, July 14, 100,000 fr., 2,500m. Or Du Rhin, Farlam, Vamour.

Prix Messidor, St. Cloud, July 16, 80,000 fr., 1,600m. Pen Mane, Karaway, Tertullien.

Prix de Moulin de Longchamp, Oct. 8, 80,000 fr., 1,600m. Belle Shika, Solitude, Pen Mane.

Prix de la Municipalite de Deauville, Deauville, Aug. 13, 40,000 fr., 2,000m. Prebois, Cyprien, Noel.

Prix Omnium, Sept. 17, 40,000 fr., 2,500m. Lavantine, Weeping Willow, Princess Zea.

Prix Perth, St. Cloud, Oct. 2, 40,000 fr., 1,600m. Rieuse II, Ligonier, Rarissima.

Prix de Pomone, Deauville, Aug. 23, 30,000 fr., 2,400m. Lezghinka, Anne la Douce, Francillon.

Prix de Pompadour, St. Cloud, July 8, 40,000 fr., 2,100m. Palita, Primo, Lijanna.

Prix du Prince d'Orange, Sept. 24, 40,000 fr., 2,100m. Wordpam, Le Francais, Okay II.

Prix Quincey, Deauville, Aug. 30, 40,000 fr., 1,600m. Clarionneur, Orcadian, Domino.

4-Year-Olds and Up

Grand Prix de Lyon, Lyon, May 7, 50,000 fr., 2,650m. Hors Bord, Elwild, Bolide.

Prix Dollar, May 11, 40,000 fr., 2,000m. Bondolfi, Istanbul, Drago.

PRIX DU CADRAN, May 7, 150,000 fr., 4,000m. Puissant Chef, Tehueleche, Taine.

Prix Ganay, Apr. 9, 100,000 fr., 2,000m. Javelot, Wordpam, Suffren.

Prix Gladiateur, Oct. 29, 50,000 fr., 4,800m. Taine, Hunch, Epsom Victory.

Prix des Gravilliers, May 14, 40,000 fr., 2,400m. Or Du Rhin, Saint Desir, Fastrik.

Grand Handicap du Tremblay, Tremblay, May 13, 30,000 fr., 3,100m. Pink Vale, Empire, Sylvain.

Prix d'Harcourt, May 21, 100,000 fr., 2,100m. Drago, Javelot, Djebel Traffic.

Prix Jean Prat, Apr. 16, 60,000 fr., 3,100m. Puissant Chef, Taine, Flores.

Prix du Nabob, Oct. 29, 40,000 fr., 1,600m. Chevalier a la Rose, Rarissima, Abaco.

Prix Rainbow, June 15, 30,000 fr., 3,800m. Panurge, Negresco, Gaur.

All Ages

Prix de l'Abbaye de Longchamp, Oct. 9, 60,000 fr., 1,000m. L'Epinay, La Sega, Hodell.

Prix de la Foret, Oct. 29, 80,000 fr., 1,400m. Snob, Lebon M L, Solitude.

Prix de Seine-et-Oise, Maisons-Lafitte, Sept. 25, 30,000 fr., 1,200m. Opaline, L'Epinay, Nice Guy.

In Italy

The following list gives the placed horses in most of the important races in Italy in 1961. Added-money values are given in lire, distances in meters.

2-Year-Olds

Criterium di Roma, Rome, June 1, 2,200,000 lire, 1,200m. Brulant, Royal Luck, Paulette.

Criterium Nazionale, Milan, Sept. 23, 3,960,000 lire, 1,200m. Fleur De Venise, Olimpio, Daria di Treviso.

*Castle Hill II

A son of golden Hyperion
His first 10 dams have produced stakes winners

*CASTLE HILL II has proved he can sire good winners . . . his pedigree has certainly demonstrated a superb ability . . . breed to this grand looking individual an American-bred mare of the old school . . . this is a time-honored formula that has paid big dividends in the past.

*CASTLE HILL II ch. h., 1950	Hyperion	Gainsborough	Bayardo
			*Rosedrop
		Selene	Chaucer
			Serenissima
	Quocada	Chateau Bouscaut	Kircubbin
			Ramondie
		Cicado	Phalaris
			Head Note

1962 FEE $500 LIVE FOAL Payable when foal stands and nurses. *(Property of Mrs. J. R. H. Thouron)*

Jonabell Farm

MR. and MRS. JOHN A. BELL III, Bowmans Mill Road. Inquiries to: 1410 Versailles Road, Lexington, Ky. Phone 3-0523

*BALLYDAM by Ballyogan	*CASTLE HILL II by Hyperion	COUNTY DELIGHT by Count Fleet	*OUR BABU by *My Babu	*ROYAL VALE by *Kingsway	ROYAL WILLOW by *Royal Charger	WEATHER BUREAU by *Alibhai

Criterium Partenopeo, Naples, Aug. 6, 2,750,000 lire, 1,000m. Brulant, Saxja, Fleur de Muguet.

Premio Bimbi, Milan, June 27, 3,300,000 lire, 1,000m. Bethania, Tupetit, Antonella.

Premio Federico Tesio, Milan, Oct. 7, 2,200,000 lire, fillies, 1,200m. Antonella, Faretra, Quolibet.

Premio Mediterraneo, Rome, Oct. 1, 2,750,000 lire, 1,400m. Faenza, Dobrosti, Paulette.

Premio Primi Passi, Milan, July 8, 2,200,000 lire, 1,200m. Orphile, Antonella, Masaccio.

XL Triennale Italiano, Milan, Sept. 10, 1,650,000 lire, 1,000m. Sesano, Daria di Treviso, Faretra.

3-Year-Olds

DERBY ITALIANO, Rome, May 3, 26,250,000 lire, 2,400m. Lauso, Delvin, Adrasto.

GRAN PREMIO D'ITALIA, Milan, June 3, 21,000,000 lire, 2,400m. Nuria, Adrasto, Marco Marziale.

OAKS D'ITALIA, Milan, May 13, 7,350,000 lire, fillies, 2,200m. Nuria, Qui Vive, Splendida.

PREMIO ELENA, Rome, March 26, 5,250,000 lire, fillies, 1,600m. Ninabella, Nuria, Bella Be.

Premio Emanuele Filiberto, Milan, Apr. 23, 5,250,000 lire, 2,000m. Juraboy, Gavy, Epi d'Or.

Premio Natro d'Argenio, Naples, June 25, 3,150,000 lire, 1,750m. Sinello, Pyrerum, Partinico.

PREMIO PARIOLI, Rome, Apr. 16, 8,400,000 lire, 1,600m. Adrasto, Madriolo, Utrillo.

ST. LEGER ITALIANO, Milan, Sept. 16, 5,250,000 lire, 2,800m. Proteo, Mexico, Marco Marziale.

XXXIX Triennale Italiano, Milan, Apr. 2, 3,150,000 lire, 1,600m. Delvin, Lauso, Conte Biancamano.

3-Year-Olds and Up

Corsa Dell'Arno, Firenze, Apr. 30, 6,000,000 lire, 2,200m. Pollard, Allen, Vitozzi.

Gran Premio Citta di Napoli, Naples, July 16, 7,000,000 lire, 2,450m. Tudor II, Ninabella, Bella Be.

Gran Premio Citta' di Varese, Varese, Aug. 20, 7,000,000 lire, 2,300m. Origano, Drouais, Savio.

GRAN PREMIO DI MILANO, Milan, July 17, 20,000,000 lire, 3,000m. Mexico, Rio Marin, Bazille.

Premio Albano, Rome, June 1, 3,000,000 lire, 2,200m. Preturo, Fanfaron, Valloy.

Premio Ambrosiano, Milan, May 27, 3,000,000 lire, 2,000m. Bazille, Maureole, Foxy.

Premio Coppa del Mare, Livorno, Aug. 10, 4,000,000 lire, 2,250m. Prajapati, Velchan, Doride.

Premio Emilio Turati, Milan, May 20, 7,000,000 lire, 1,600m. Rio Marin, Biancale, Gioviano.

Premio Estate, Milan, July 1, 3,000,000 lire, 2,000m. Molvedo, Marco Marziale, Gray Ghost.

Premio Federico Tesio, Torino, Sept. 30, 1,575,000 lire, 1,600m. Gray Ghost, Biancale, Guardi.

Premio Margellina, Naples, July 2, 2,500,000 lire, 1,950m. Zuccoli, Landa, Tuliano.

PREMIO PRESIDENTE DELLA REPUBBLICA, Rome, May 28, 15,000,000 lire, 2,400m. Surdi, Rio Marin, Fanfaron.

Premio Principe Amedero, Torino, May 21, 10,550,000 lire, 2,400m. Juraboy, Gray Ghost, Delvin.

Premio Royal Mares, Torino, May 28, 3,000,000 lire, 1,600m. Modigliana, Normandie, Splendida.

4-Year-Olds

XXXVIII Triennale Italiano, Milan, Apr. 2, 2,000,000 lire, 2,000m. Tiziano, Orson, Pistor.

4-Year-Olds and Up

COPPA D'ORO DI MILANO, Milan, May 6, 10,000,000 lire, 3,600m. Surdi, Tiziano, Caorlina.

Gran Premio Centenario Dell'Unita d'Italia, Torino, Apr. 30, 10,000,000 lire, 1,800m. Rio Marin, Orsoa, Hellzapoppin.

Sires of Placed Horses

Listed below are the sires of horses which won or placed in prominent races in England, Ireland, France, and Italy in 1961. Winners are in capitals, placed horses in capitals and lower case.

Abernant: ABERMAID, FAVORITA, Lima, Pannier, Smuggler's Joy, Warwick, Welsh Rake.
Abraxas, Daisy Belle.
Acropolis: FLEUR DE VENISE.
Adrar, Elsovar.
Airborne, SURDI.
Alizier, Aliosha, Deauville Dandy, Denebola, Jet Stream.
Almoro, Pistor.
Alycidon, ALCAEUS, Aleoa, High Perch.
Antares: ANTONELLA, Lijanna.
Antler, MORSAN, Succes.
Anwar: ANGAZI.
Arbar, ABDOS.
Archieve, Farrney Fox.
*Arctic Prince: AVON'S PRIDE, Arctic Express, In Trust, Shatter.
Arctic Star, Arctic Sea, Arctic Storm.
Arctic Time, ICY LOOK, TIME GREINE.
Aureole: AURELIUS, MIRAGLO, ST. PADDY, VIENNA, Augustine, Maureole.
Astromonte, Asmir.
Auriban, ASTOLA, DESTRAL, Aravios, Dagorba, Saint Desir.
Autumn Gold, OROFINO.
Babu's Pet, BELBABU.
Battle Burn, Greyburn.
Beau Prince II, LA MEDUSE, MONTFLEUR, Gaspesie, Grimaldi, Loredan, My Prince, Princess Zea.
Beau Sabreur, BEAU ROSSA, BERME, Che Bella.
Bewildered, Miss Biffin.
Black Tarquin, TURKO, Anner Banks, Trelawny.
Blue Peter, APOSTLE, BLUE LORD, Lady Pilot, Pink Cap.

By DEDICATE #227

out of *MAHMOUD mare SECRET RECIPE

Chestnut filly, May 15, 1961, by DEDICATE—Secret Recipe, by *Mahmoud—*Skye. Here is a filly by one of *Princequillo's best sons, the young Dedicate, and out of the winner and first foal of the brilliant English stakes winner *Skye, winner Ribblesdale and Princess Royal Stakes and second in Yorkshire Oaks. *Skye is half-sister to stakes winner Colonsay and to *Auld Alliance, dam of three stakes winners including Kentucky Derby winner *Tomy Lee. *Skye is out of stakes winning Hyperion mare.

Two Choice Fillies . . .

KEENELAND JAN. 5

By JET PILOT #226

out of *MY BABU Mare *BEAVER STREET

Bay filly, May 8, 1961, by JET PILOT—*Beaver Street, by *My Babu. *Beaver Street's first two foals are the 1961 winners Monkey Puzzle at 3, and Key Issue which beat a big field of 2-year-olds at Aqueduct last October. Her third foal, a Tim Tam colt, sold at Saratoga for $28,000. *Beaver Street's dam, Wood Fire, placed in stakes in England and produced four winners including stakes winners TINDER and FIRECONE. She was half-sister to the brilliant 2-year-old and sprinter BOB MAJOR and to Camp Fire, the dam of the Cup winners CAMILLE and LYNCH LAW.

E. Barry Ryan
Normandy Farm
PARIS PIKE
LEXINGTON, KENTUCKY

VICTORY MORN
$1,000

DUC de FER
$750

ALQUEST
$500

*JOHN CONSTABLE

***NASRULLAH—PAINTED VALE, by GAINSBOROUGH**

(Property of Paul Mellon, Esq.)

$500——————LIVE FOAL

NEWSTEAD FARM

Taylor Hardin **Upperville, Virginia** **Tel: 592-3322**

December 23, 1961

Borealis. AMBER LIGHT. FUTURAMA. Haven.
Boree. BETHANIA.
Botticelli. MODIGLIANA. Dobrosti. Oroondates. Quolibet.
Bozzetto. BOBAR.
Buisson Ardent. BRULANT. L'EPINAY. BURNING THOUGHTS. NINABELLA. SATAN. Envoi.
Buisson d'Or. GISORS. Orcadian.
Caldarium. Normandie. Trac.
Cantaber. CARPE DIEM. Ouf.
Chamant: CHAMANT D'OR. FREIBURG. Belliqueux.
Chamier. LIGHT YEAR.
Chamossaire. YOUR HIGHNESS. Alpine Scent. Azurine. Comma. Cracksman. Lieury.
Chanteur: DUAL. RIVER CHANTER.
Clarion. CLARIONNEUR NET. Le Francais.
*Coastal Traffic. Djebel Traffic.
Cobalt. MOPSY. PANURGE. Baldor. Hellzapoppin.
Constable. FAST BEAT.
Cote d'Or II. LEBON M L.
*Court Martial. JOHNS COURT. NERISSA. ROSAURA. Couloir. Court Sentence. Eagle. Island Lore. Marsolve. Secret Session. Sticky Case. Sure Shot.
Cranach. VALADON. Bolide.
Crepello. CREPELLO'S DAUGHTER.
Damremont. Damredub.
Dante. Poetic License.
Darius. WHITE HEATHER. XERXES. Cyrus. Irristable. Polly Toogood.
Delirium. Silken Glade.
Democratic. Nice Guy.
Djebe. AIMING HIGH. Blast. Brittle II. Soslaio.
Djebel. DALAMA. Flores.
*Djeddah. Midsummer Night II.
Djefou. DJELOLI. PUISSANT CHEF. Bona Fide.
Djerik. Fastrik.
Donore. Erudite.
Elopement. Young Lochinvar.
El Sol. Guardi.
Epicea. Rarissima.
Escamillo. Mirandoline.
Fairwell. Lucky White Heather. Pipaway.
Fante. ORIGANO. Marco Marziale.
Fast Fox. JAVELOT. Suffren.
Fastnet Rock. BASS ROCK.
Fine Fiction. Valloy.
Fine Top. FIN BEC. TIFFAUGES.
Flush Royal. Fury Royal.
Flying Fury. AERODYNAMIC.
Fort de France. Cassini. Tertullien.
Free Man. BONDOLFI. Abat Jour. Diapree. Dodone.
Golden Charger. LEZGHINKA.
Golden Cloud. GALIVANTER. KLONDYKE BILL. SKYMASTER. Bow Tie. Glasso. Golden Vision. Superstition.
Golfo. SESANO.
Gratitude. COMPENSATION. Get There.
Great Captain. KATHYANGA.
Grey Sovereign. GUSTAV. LA TENDRESSE. SILVER TOR. SOVEREIGN LORD. Catchpenny. Cynara. Fortino. Pronunciation.
Guersant. NO FIDDLING. Choir Practice.
Hard Sauce. Hardy Annual.
Hill Gail. TUNA GAIL. Aristarchus. Feevagh Hill. Gailowind.
Hindostan. Epsom Victory.
Honeyway. Honeycomb Rock. Honeymoor. Right of Way. Thames Trader.
Hook Money. BUN PENNY. Shandon Belle.
Hugh Lupus. HETHERSETT.
Hyperion. HIGH HAT. OPALINE II. Mystify.
Janitor. DELVIN. Foxy.
Jesolo. Fanfaron.
*King of the Tudors. BAYNARD. HENRY'S CHOICE. HENRY THE SEVENTH. MY DREAM. TUDOR TREASURE. Catchpole. Fourth of June. King Warrior. Prince Tudor. Ritudyr. Tudor Tale.
King of Trumps. Conte Biancamano. Fleur de Muguet.
King's Bench. WRIT OF ERROR. ZANZIBAR. Charbon. Lawful.
Klairon. MONADE. Camerata. Cyprien. Good Night. Kopa. Violettera.
Krakatao. SOVRANGO.
L'Admiral. Agay.
Lavandin. Apiarian. Biancale. Calambar.
Lavarede. Mack II.
Le Lavandou. BOURBON. LE LEVANSTALL.
Le Moutard. FRANCILLON.
*Le Sage. SAGACITY.
Le Tyrol. CARTERET. TREMOLO.
*Luminary II. Pillar of Fire.
Macherio. ADRASTO.
*Mahmoud. THE AXE.
Marcello. Gioviano.
March Past. Don't Look.
Marsyas. Tudor II.
Matador. Torero.
Mat de Cocagne. Collegia.
Medium. MISTI. PREBOIS.
Meridien. PALITA.
*Midas II. CHALK STREAM.
Milesian. MYSTERY. Mocking Bird.
Morengo. Partinico.
Mossborough. MOSS BANK. Harcourt. Minute Gun. Moskova.
Mourne. SNOB.
*My Babu. PRUDENT.
Narrator. New Blood.
Nearco. OFF KEY.
Nearula. SUNSPECK. Brother Cassis.
Neron. Nerograph.
Never Say Die. *DIE HARD. NEVER SAY. Cipriani. Jolly Joker. Larkspur. Peeress. Vitality Plus.
Nimbus. BLACK KING. PRIMUS. Masaccio. Nardus. Nicomedus.
Nordiste. GRAND LIGNE. Okay II. Tyre.

Standing in Maryland

Trojan Monarch

*Priam II	Pharis	Pharos	
		Carissima	
br., 1950	Djezima	Asterus	
		Heldifann	
Evening Blue	Blue Larkspur	Black Servant	
		Blossom Time	
	Evening Gown	St. James	
		Tailor Maid	

Sire of winners of $65,000, $50,000, $32,000, $25,000

HIS 1962 STUD FEE IS $500 LIVE FOAL

TROJAN MONARCH is siring a high percentage of winners and, furthermore, his winners are winning lots of money. From 26 foals in his first four crops, 20 have started, 15 have won and three have placed. Horses like stakes placed Cotocton Prince, Bonzo, and Trobar, plus winners like Trojan Quest, Gaylad, Trojan Khan, etc., have won $65,000, $50,000, $32,000, $25,000 . . . are still racing and winning. They run at America's major race courses, win their share of overnight handicaps, allowances, etc. A 2-year-old filly has won three races in 1961.

TROJAN MONARCH represents an excellent investment for the racing stable breeder. His produce win well above average, they keep winning, they win on America's major courses and they win major sums of money . . . $65,000, $50,000, $32,000 . . . and all of this for $500.

(Property of Hon. George A. Garrett)

MERRY ACRES

Dr. G. G. Meredith, Chapman Road, Kingsville, Maryland

8

2-year-old winners of 17 races from his first crop of 15 foals including the Au Revoir H. winner.

Nail, gr., 1953, by *Nirgal—No Strings, by Occupation

(Property of George P. Odom)

The Nails are runners. Tough and sound, they win often and in good company. This same toughness made Nail's sire a champion: he has led both the general and 2-year-old sire lists. Nail has bigger and better crops coming up. The obvious result: more runners, more winners, and like his sire, top stakes winners of major races. Breed to a champion race horse and potential champion sire . . . Nail!

FEE $500 LIVE FOAL

PLUM LANE FARM

HENRY D. WHITE
Russell Cave Pike, Lexington, Ky.
Phone: 3-1210

*Norseman. WAKAMBA, Cocomel, Doride, Eglee.
Nosca. SOLITUDE, Abaco, Domino.
Ocarina. FAENZA, LAUSO.
Olein's Grace. Miss Patsy.
On Trust. Rely on Me.
Orvieto. Pyretrum.
Orsenigo. Tuliano.
Orthodox. HOY.
Owen Tudor. CHEVALIER A LA ROSE, IMPUDENT, RIGHT ROYAL, Tudor Period.
Palestine. ESCORT, PALATINA.
Panaslipper. HOT BRANDY, Polyktor.
Paper Weight. Orson, Savio.
Pardal. DALESA, PARBEL, PARDAO, PARQUETTA, PRAJAPATI, PSIDIUM, SILVER MOON, Anassa, Dairialatan, Heron, Honey Line, Sudden Thought.
Partenio. Vitozzi.
Persian Gulf. Agreement, Istanbul, Persian Lancer, Proud Chieftain.
Petition. HODELL, PETITE ETOILE, French Plea, Pretty Swift, Tupetit.
Pharis. ARBELA, Farlam, Sarabus.
Phil Drake. DICTA DRAKE, ORPHILE, Esquimau.
Pink Flower. VINCA, Light of the Road, Lucky Guy.
Pink Horse. HORS BORD, PINK VALE.
Pinza. VIOLETTA III, Aznip, Golden Voice, Pinzon.
Piqu'Avant. Piqu'Arriere.
Polly's Jet. Olympus, Quince.
Polynesian. STURDY MAN.
Precipitation. PRE CATELAN II.
Preciptic. PREDOMINATE, Prolific.
Premonition. Hunch, Mene Mene Tekel, Palmistry.
Prince Bio. OR DU RHIN, Coeur Joie II, Roi Canute.
Prince Chevalier. GALLANT KNIGHT, PRINCE ALTANA, Chevalier, Paris Princess.
Princely Gift. FLORIBUNDA, KING'S TROOP, PRINCE POPPA, PRINCE TOR, Princely Strath.
Priolo. Weeping Willow.
Rapace. Liberty Truck.
Relic. Coogee, Pervinca, Reliant, Zazie.
Reverse Charge. Loquacious.
Rigolo. UNIPRIX.
Rivisondoli. SINELLO.
Roc du Diable. Fulshaw Cross.
Rockefella. ROCKAVON, Bounteous, Faretra, Gaur, Iron Blue, West Side Story.
Royal Challenger. GAY CHALLENGER, Royal Luck.
Royal Palm. RICHMOND, ROYAL AVENUE, TRAVEL LIGHT, Silhouette.
Rustam. DISPLAY, Rustana.
Sayajirao. LYNCHRIS, SEMPERVIVUM, Balaji, Indian Melody, Islam.
Scai. NURIA, PRETURO.
Seriphos. RIEUSE II.
Set Fair. Robson's Choice.
Shikampur. BELLE SHIKA, SHIKANI, Haze.
Sica Boy. JURABOY, Negresco.
Sicambre. AMBERGRIS, HERMIERES, MOUTIERS, TIZIANO, Karaway, Montigny, Scatter, Senechal, So Cozy, Soysambu.
Silex. Sifair.
Silnet. ANNE LA DOUCE, GALOUBET, Crossen, Jabbok.
Sky High. Hautain, Paulette.
*Solar Slipper. BRUNTON, LITTLE BUSKINS, PANDOFELL, New Brig.
Soleil Levant. LEVANTINE, STAR, Gemme.
Solonaway. BALLY SOL, SANCTUM, SWEET SOLERA.
Souverain. Stephanie.
Sphinx II. BELINDA III.
Star Gazer. My Little Man.
Star of Gujrath. Belle Be.
Stephen Paul. Deer Leap, Irish Gambol.
Stigliano. JIMINA, Flo, Stellor.
Straight Deal. THREE WISHES, Honest Boy.
Summer Tan. Blazing Stars.
Sunny Boy. Atrevida, Ballymany, Caissa.
Supreme Court. Marshall Hall, Supreme Verdict Test Case.
Tabriz. GRAY GHOST, Clary.
Talgo. Tacitus.
Tamerlane. Indian Conquest, Jaxartes.
Tantieme. MATCH, OAKVILLE, Dixence, Drouais, I Claudius, La Sega, Santon, Tehuelche.
Tenerani. Tender Word.
The Phoenix. LADY SENATOR, Eternal Goddess, Flambeau.
Tissot. Daria di Treviso, Olimpio.
Torbido. Velchan.
Tornado. LA BERGERETTE.
Tosco. TRACY.
*Toulouse Lautrec. BAZILLE, POLLARD, PROTEO, Madriolo, Qui Vive, Splendida, Utrillo.
Tourment. FACTOTUM.
Traghetto. MEXICO, RIO MARIN, Caorlina.
Tresor. GRANADERO, Pin Point, Primo.
*Tudor Minstrel. RACHEL, Good Old Days, Sallymount.
*Tulyar. STUPOR MUNDI, Empire.
Turkhan. Turkrano.
Tyrone. BLAZE OF GLORY, BOGHARI.
Un Gaillard. Bastan.
Valdieri. Allen.
Vamos. Vamour.
Vandale. APHRODITA, KALABAKA, LE BOIS SACRE, TAINE.
Vatellor. BOBETTE, Ploermel, Valroso.
Vieux Manoir. Landa.
Vilmorin. Gay Mairi, Joyful Scene.
Vimy. SAIL CHEOIL, VIMADEE, Gavy, Verbena.
Whistler. CLEAR SOUND, GOLDEN SOVEREIGN, Tin Whistle, Whistler's Daughter.
Wild Risk. BALTO, Elwild, Epi d'Or, Old England.
Wilwyn. TENACITY, WINNA.
*Windy City II. Mr. Brookwood.
Woodcut. HIDDEN MEANING.
Worden. DEVEN, DRAGO, JUST GREAT, MODERNE, PEN MANE, WORDPAM, Ligonier, Noel, Ouananiche, Sylvain, Who Can Tell, Wistful.
Zucchero. ZUCCOLI, Utrillo, Zurina.

PROFITABLE INVESTMENT

EPHCO CONCENTRATE...

Your stallion needs an extra boost during the breeding season. Two ounces of EPHCO CONCENTRATE once a day provides the necessary vitamins and minerals to give that extra boost. Start now with a positive program for your stallions with EPHCO CONCENTRATE . . . stay on it during the breeding season. You'll see the results today in a healthier stallion . . . next year in stronger foals.

EPHCO CONCENTRATE

Each TWO OUNCE Bottle of EPHCO Concentrate contains:

Vitamin A	250,000 Units
Vitmain D	100,000 Units
Vitamin B1	450 mg.
Vitamin B2	450 mg.
Vitamin B6	30 mg.
Vitamin B12 Activity	500 mcg.
Calcium Pantothenate	225 mg.
Vitamin E	60 mg.
Menadione	100 mg.
Niacin	500 mg.
Calcium	3.6 Gm.
Phosphorus	2.7 Gm.

In a base of Wheat Germ and Molasses Flavoring

Retail Price—Fifteen 2 oz. bottles to the carton $30

Order from your dealer or direct

Write for product literature

Equine PHARMACEUTICAL CORPORATION
SELLERSVILLE, PENNSYLVANIA

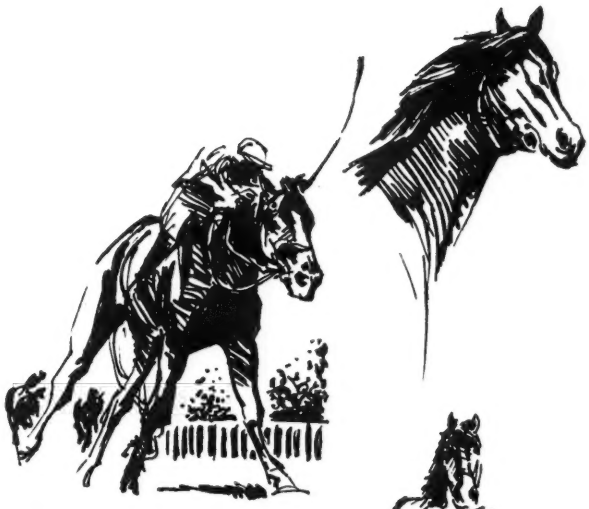

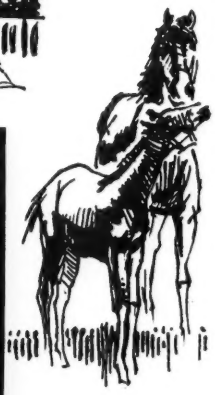

BANDIT

b. h., 1954, by Fair Trial—*Careless Nora, by Panorama

Fee: $500 Live Foal—*payable when foal stands and nurses*

Property of Claiborne Farm and Carter Thornton

GO LIGHTLY

b. h., 1952, by Faultless—Whirling Lark, by Whirlaway

Fee: $500 Live Foal—*payable when foal stands and nurses*

Property of Gough Thompson

GRAY PHANTOM

gr. h., 1953, by *Ambiorix—Grey Flight, by *Mahmoud

Fee: $500 Live Foal—*payable when foal stands and nurses*

Property of a Syndicate

JOVIAL JOVE

ch. h., 1953, by Olympia—Whirling Girl, by Whirlaway

Fee: $300 Live Foal—*payable when foal stands and nurses*

Property of Rwamazon Farm and Carter Thornton

PRIMATE

dk. ch. h., 1949, by Some Chance—Edified, by *Jacopo

Fee: $500 Live Foal—*payable when foal stands and nurses*

Property of Starmount Stable

ST. CRISPIN

b. h., 1953, by Bull Lea—*Hydroplane II, by Hyperion

Fee: $500 Live Foal—*payable when foal stands and nurses*

Property of Herschel Weil

THE DOGE

br. h., 1942, by *Bull Dog—My Auntie, by Busy American

Fee: $2,500 Live Foal—*payable when foal stands and nurses*

Property of a Syndicate

All Inquiries to
CARTER THORNTON

Threave Main Stud

Hutchinson Pike
Paris, Kentucky
Phone 1508

The Evidence and the Conclusion

We are indebted to the Bulletin of the National Association of State Racing Commissioners for the full text of the remarks made by Thomas J. Brogan at the Thoroughbred Racing Associations meeting in ostensible support of the proposition that the range of weight in handicaps should be limited to 20 pounds. Mr. Brogan is chairman of the New Jersey State Racing Commission and vice president of the NASRC. Thus his remarks carry weight. On which side of the question the weight falls the attentive reader may judge for himself.

Because of the great competition among race tracks for horses of stakes caliber, it is rarely possible to attract a balanced field for weight-for-age features in the United States, except in certain isolated cases toward the fall of the year. I am referring, of course, to such events as the Woodward Stakes, the Beldame, and the Jockey Club Gold Cup.

Therefore, the handicap has come into prominence on the American turf, which is rather unique among the major racing centers of the world.

I think it would be safe to say that many championships among our older horses and mares are decided on the basis of handicap races, such as the Suburban, the Santa Anita Handicap, the Widener, the Trenton, and other semi-classic events of this type.

With this situation as a premise, it is therefore desirable that our handicaps have some significance and meaning. I am speaking in favor of a 20-pound spread in weights for all handicaps with just such a thought in mind.

It seems to me that if horse 'A' is top-weight in a handicap and horse 'B' is not within 20 pounds in ability of the former, horse 'B' does not deserve to run in the same race with horse 'A' for the large purses given for our major handicaps by our racing associations.

I realize that in Europe, Australia, and other racing centers, the spread of weights can, and has been as great as 50 pounds. However, in these countries, championships are usually decided on the basis of the outcome of such weight-for-age events as the King George and Queen Elizabeth Stakes (in England) and the Arc de Triomphe (in France).

Two other *(sic)* examples appear in the Santa Anita Handicap, when in 1938 Stagehand, carrying 100 pounds and running as a 3-year-old, defeated Seabiscuit carrying 130 pounds. In 1950 Noor running as a 5-year-old and carrying 110 pounds defeated Citation, a 5-year-old carrying 132 pounds.

In 1942 a horse named Rounders carried 103 pounds in the Arlington Handicap in Chicago and beat the mighty Whirlaway, who was carrying 130 pounds. Thus, there was a 27-pound spread in the weights, and I ask you: What did the race prove?

In 1949 Loser Weeper, carrying 105 pounds, beat Vulcan's Forge, carrying 126 pounds, in the Metropolitan Handicap in New York. There was a 21-pound spread in the weights in this case. Did this race prove anything?

This season has seen similar cases where lightly weighted horses have received generous concessions from outstanding performers, resulting in upsets which I believe were of little value or significance to our sport. In New York this summer, Wise Ship, carrying 108 pounds, beat Wolfram, carrying 132 pounds, in the $100,000 Man o' War Handicap. Several weeks later, in Chicago, Kelso carried 132 pounds and suffered his only defeat of the season (prior to the International) at the hands of Chief of Chiefs, who was carrying the feather of 112 pounds.

We race to prove our horses for the stud. Isn't it a bit misleading to read, in a breeder's advertisement, that horse 'X' won the $100,000 handicap, when he did it by carrying 107 pounds against outstanding horses carrying 130 or more pounds?

It seems to me that we would insure a more revealing test of our horses' abilities, were we to limit the weight spread between top and bottom in our major handicaps to 20 pounds. Let the winners of our major handicap features prove their merit on quality, rather than on concession. Why penalize a champion for his prowess?

I suggest that we adjust an obsolete phase of our handicaps so that we may say with meaning: "Let the best horse win."

No cross-examination is necessary. A few footnotes may be useful in appraising the evidence.

1. Conditions for the 1938 Santa Anita Handicap specified maximum weight of 130 pounds and a minimum of 100. When Webb Everett announced the weights on December 15, Stagehand was a 2-year-old maiden and Seabiscuit was "horse of the year." Even so, when they met in the big handicap on March 5, Seabiscuit (130) was conceding Stagehand (100) only 6 pounds by the scale of weights, and the older horse was favorite. Stagehand won by about 4 inches, lowering the 1¼-mile track record to 2:01⅗, and went on to establish himself as the best 3-year-old of the year. The 1938 Santa Anita Handicap still ranks among the best races in the history of Santa Anita Park.

2. Equally ill-chosen as an example of a horse unworthy of victory was *Noor, which in 1950 established himself as the best imported horse ever raced on this continent. The long-legged *Nasrullah horse lowered the Santa Anita track record to 2:00 in defeating Citation in the Santa Anita Handicap. A week later, with a concession of 13 pounds, *Noor defeated Citation by a nose in the San Juan Capistrano Handicap, setting a new American record of 2:52⅘ for 1¾ miles. At Golden Gate Fields on June 17 *Noor received 5 pounds from Citation, defeated the Calumet champion by a neck, and set another American record, 1⅛ miles in 1:46⅘. A week later *Noor gave Citation a pound in the Golden Gate Handicap and defeated him by 3 lengths, again setting an American (or world) record, 1¼ miles in 1:58⅕. In July he won the American Handicap under 132 pounds, conceding 32 pounds to the runner-up, Dharan.

3. *Rounders was a 3-year-old when he defeated Whirlaway on a sloppy track in the 1942 Arlington Handicap; by the scale he was in receipt of 18 pounds. He was among the best horses of his time.

4. Loser Weeper got 21 pounds from Vulcan's Forge in the 1949 Metropolitan Handicap and won by a length and a half. "Did this race prove anything?" It proved that Vulcan's Forge was not 21 pounds better than Loser Weeper at one mile.

5. Kelso was still champion after losing to Chief of Chiefs. There is no record of a championship ever having been voted to any horse on the basis of handicap victories under low weights.

Does Mr. Brogan's evidence support his conclusion?

J. A. Estes

*BALAKLAVA II

- ☐ *BALAKLAVA II won the William Penn Stakes and placed in other stakes at 2 in America. He is a true son of *Royal Charger, one of the great "quality" sires in recent Turf history.
- ☐ *BALAKLAVA II is out of the dam of two stakes winners including the Irish Oaks winner *Five Spots, also dam of stakes winner.
- ☐ *BALAKLAVA II's dam is granddaughter of the stakes winner Aidetta, ancestress of 13 stakes winners, including crack sprinters like Gold Note, Italian Oaks winners like Ola, top 2-year-olds like Hidalgo, etc.
- ☐ *BALAKLAVA II's first crop will race in 1962. Here is a *Royal Charger with the style and dash and ability of this great male line.

*Royal Charger	Nearco	Pharos
		Nogara
	Sun Princess	Solario
		Mumtaz Begum
*BALAKLAVA II, Ch. 1954		
*Michma	Michoumy	Fiterari
		Valdivia
	Dolma	Dastur
		Aidetta

FEE $300 LIVE FOAL

Fee payable when foal stands and nurses.
(Property of G. F. Strickland and Don R. Hardesty)

DON R. HARDESTY

Bonnie Braes Farm

Old Frankfort Pike — Lexington, Kentucky — Phone 2-6653

*BALAKLAVA II — FARM TO MARKET — GREEK STAR — PARADE — SIR RULER

BRED TO RUN

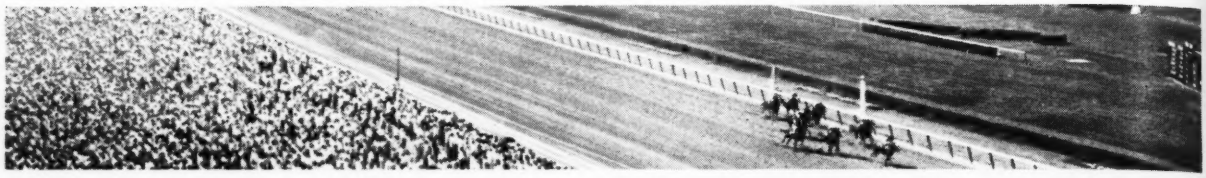

With his first crop to race Traffic Judge has established himself as a popular and successful sire. Among the 10 2-year-old winners he has sired this year is the brilliant Green Ticket, stakes winner of over $150,000. Pictured below is a typical son of Traffic Judge: alert, quick, with the look of class about him. The dam of this colt is *Misdemeanor, a daughter of *Court Martial and winner of the Great Surrey Foal Stakes as a 2-year-old. We believe this youngster has as much pure running potential as any colt we have ever bred, and we have bred a lot of runners here at Mereworth!

Wherever you see top racing . . .
you see the Mereworth-breds.

MEREWORTH FARM

LEXINGTON (PHONE 4-5663) KENTUCKY

ater
reat
eve
ing
and
ere-

M